

# 2022

## Product Catalog

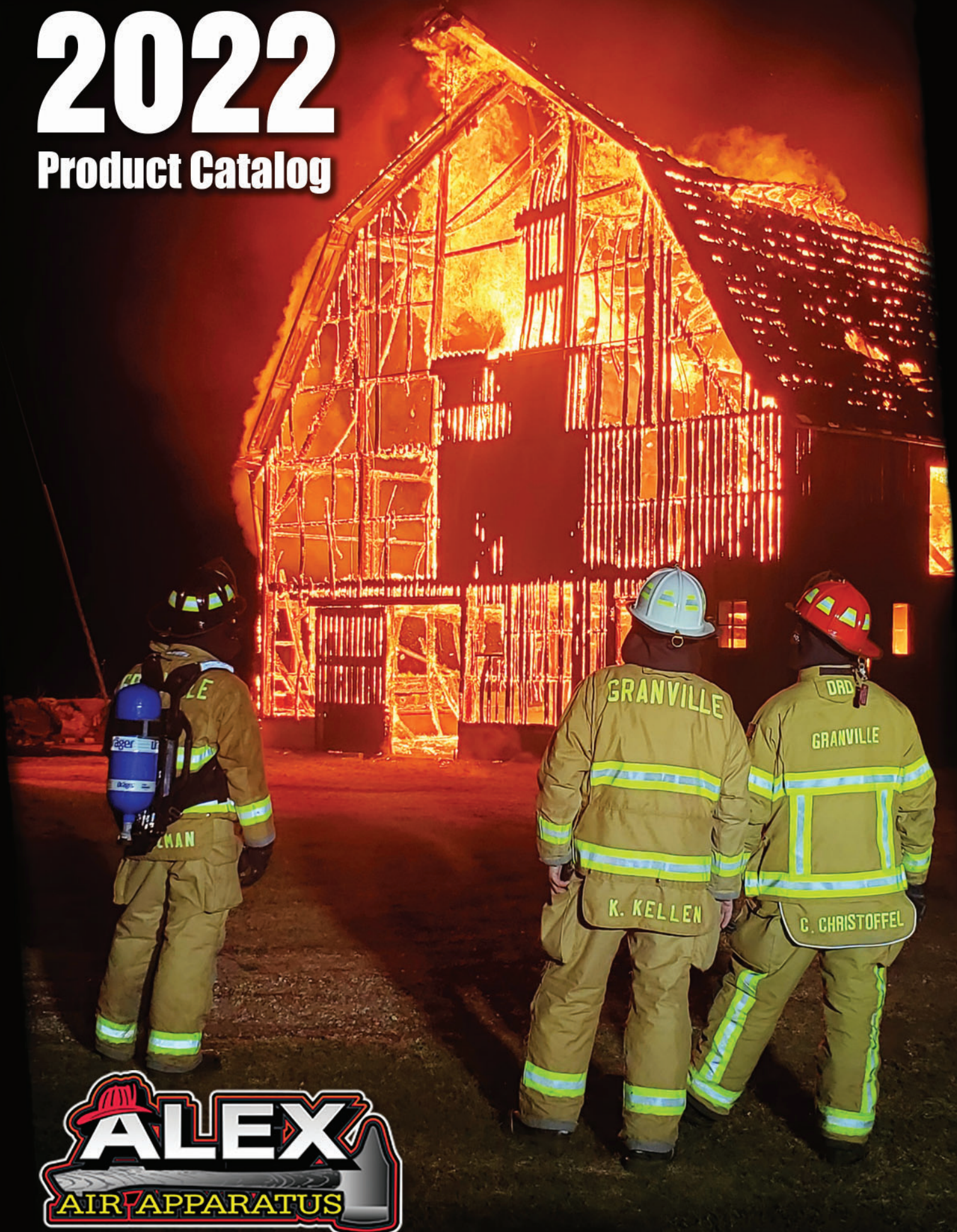

800-264-2320 [www.alexairapparatus.com](http://www.alexairapparatus.com)

Photo courtesy of Keri Oostra, Granville, IA Fire Department

# Our Team...



Mike O, Sales  
Ext 813



Jim, Sales  
Ext 828



Mike V, Sales  
Ext 821



Jared, Sales  
Ext 819



Garrett, Sales  
Ext 822



Corey, Sales  
Ext 825



Ron, Sales  
Ext 833



800-264-2320



Karl K, Sales  
Ext 829



Jeff B, Sales  
Ext 818



Karl L, Sales  
Ext 816



Jeff S, Sales  
Ext 820



Andrea, Sales  
Ext 824

## Service...



Tim,  
Service Manager  
Ext 812



Mitch,  
Service Tech



Rob,  
Service Tech



Chad,  
Service Tech

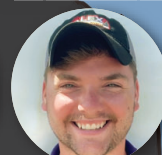

Alex,  
Service Tech



Billy, Sales  
Ext 809

## Office...



Kyle,  
President  
Ext 803



Mark,  
Vice President  
Ext 805



Brent,  
Office/Finance Manager  
Ext 807



Al,  
Demo/Equip Specialist  
Ext 804



Carla,  
Purchasing & Marketing  
Ext 800



**04** Turnout Gear



**48** Foam



**59** Extrication



**92** Compressor



**16** Wildland



**73** Rescue



**96** Station



**19** Apparatus

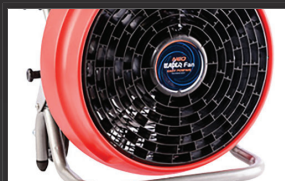

**50** Ventilation



**80** Medical



**100** Pumps



**53** Traffic

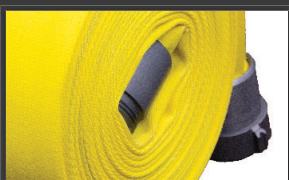

**35** Hose



**83** HAZMAT



**102** Service



**55** Lights



**40** Water Supply



**88** SCBA

Alex Air Apparatus, Inc. 2022 Catalog - Prices and availability subject to change without notice.

**Veridian Turnout Gear**

**Velocity Series**

Designed for rapid response. Velocity's ergonomic design is engineered to provide fire-fighters with an unrestricted full range of motion. Ultra Flexknee triple pleated trousers provide unsurpassed comfort. Velocity's Ultra Flexwing expanded back coat delivers a bind free reach. The flex elbows adds outer shell pleats combined with liner darts to provide a natural contour at the elbow, while complementing the integrated seamless underarm bellows. Engineered with minimal seams for maximum durability.



**Good: Velocity Set A**

Outershell: Brigade (Defender) 750  
 Moisture Barrier: Stedair 3000  
 Thermal Barrier: Q8  
 3M Scotchlite Triple Trim

Options	Price
<b>Coat</b> • Bellows Pockets (2) • Radio Pocket • Flashlight Snap/Strap • Mic Tab • American Flag	\$965.00
<b>Pants</b> • Bellows Pockets (2) • Poly Coated Kellar Padded Reinforced Knee • Postman Take Up Straps • Veridian Suspenders	\$695.00
Per Set -\$1,660.00	

**Better: Velocity Set B**

Outershell: Armor AP  
 Moisture Barrier: Stedair 3000  
 Thermal Barrier: Glide Ice 2-Layers  
 3M Scotchlite Triple Trim

Options	Price
<b>Coat</b> • Hand Warmer semi-Bellow Pockets (2) • Radio Pocket • Flashlight Strap • Glove Strap • Mic Tab (2) • Drop Down Name Panel • American Flag • Lettering - Upper Back • Tabless Collar	\$1,395.00
<b>Pants</b> • Diamond Flex Knee • Bellows Pocket • Bellows Tool Pocket • Integrated Belt • Suspenders	\$1,140.00
Per Set - \$2,535.00	

**Best: Velocity Set C**

Outershell: PBI Max  
 Moisture Barrier: Crosstech Black  
 Thermal Barrier: Glide Gold 2-Layers  
 3M Scotchlite Triple Trim  
 New York Style

Options	Price
<b>Coat</b> • Bellows w/ Handwarmers Pockets • Radio Pocket • Flashlight Strap • Mic Tab (2) • Drop Down Name Panel • American Flag • Lettering - Upper Back • Tabless Collar	\$1,760.00
<b>Pants</b> • Diamond Flex Knee • Bellows Pockets • Bellows Tool Pocket • Integrated Belt • Suspenders	\$1,490.00
Per Set - \$3,250.00	

## Viking

### MACS Turnout Gear

- Turnout gear that's got your back.
- The increased cancer risk among firefighters is a major concern all over the world – and when you are out on a call, your turnout gear is often exposed to dangerous particles.
- Viking has developed and tested a tactical solution for the next generation of protection, with the new MACS gear, you remove the contaminated outer shell after putting out the fire, leaving the liner as a wearable and weather protective suit for the road home.
- Personalize your gear like never before!
- Inspired by the flexibility of modern combat gear, Viking MACS has a modular personalization system of webbed loops, allowing you to place pockets, pouches, or other accessories right where you want them.



Viking MACS Coat



Viking MACS Pant



Cancer

Awareness



Viking Warrior Gear



Viking Warrior Duo Gear

## Viking

### Warrior Turnout Gear

- Lightweight, flexible, and loaded with special features.

Item	Description	Price
Coat	<ul style="list-style-type: none"> <li>• Integrated hand warmers / cargo pockets</li> <li>• Convertible radio pocket</li> <li>• Flashlight holder</li> <li>• Mic loops</li> <li>• Drag Rescue Device (DRD)</li> <li>• Double layer of outer shell on cuff</li> <li>• Reinforced elbows</li> <li>• Drop down name panel</li> <li>• Department tag</li> </ul>	Full set starting at \$1,875.00
Pant	<ul style="list-style-type: none"> <li>• Full bellows reinforced cargo pockets</li> <li>• Pre-bent knees with reinforcements</li> <li>• Zipper Velcro front closure</li> <li>• Reversed boot cut</li> <li>• Anti-wicking barrier to minimize water absorption</li> <li>• Removable knee pad cushions</li> </ul>	

## Viking

### Duo Style Turnout Gear

- Most popular option! Available in duo colors.
- Extremely lightweight and flexible. Comes with a Titan Hainsworth outer shell, Crosstech moisture barrier, and a Glide Ice 2-layer thermal barrier.

Item	Description	Price
Coat (Duo Color)	<ul style="list-style-type: none"> <li>• Integrated hand warmers / cargo pockets</li> <li>• Adjustable radio pocket</li> <li>• Slash pocket under storm flap</li> <li>• Heavy duty Velcro</li> <li>• Drop-down name panel with lettering</li> <li>• Department tag</li> </ul>	Full set starting at \$2,450.00
Pant (Duo Color)	<ul style="list-style-type: none"> <li>• Reinforced knees</li> <li>• Removable knee pad cushions</li> <li>• Reinforced cargo pockets</li> <li>• Reinforced cuffs and crotch area</li> <li>• Elastic intake at waist</li> <li>• Reversed boot cut</li> <li>• NYC trim package</li> </ul>	

PGI

Ground Pounder (Classic) Wildland Gear

Coat Features:	Pant Features:		
2 Cargo pockets Radio pocket Mic strap Raglan sleeves Heavy duty zipper Overlapping stand-up collar 2" Lime Triple trim	2 Cargo pockets 7 Belt loops Elastic back waist Zipper fly closure Heavy duty snap waist closure 2" Lime Triple trim		
Item #	Description	Size S – XL	Size 2X – 3X
55000-34-118072	9oz Yellow Ultra Soft Coat	\$199.00	\$249.00
75000-34-118072	9oz Yellow Ultra Soft Pant	\$200.00	\$250.00
55000-34-102072	6oz Yellow Nomex Coat	\$250.00	\$304.00
75000-34-102072	6oz Yellow Nomex Pant	\$245.00	\$299.00



Ground Pounder Coat



Ground Pounder Pant



Wildland Coat

Wildland Pant

Veridian

Wildland Gear

- Veridian's wildland gear provides serious protection in a comfortable, two-piece, lightweight package. Designed to work as hard as you do without slowing you down.
- Comes in black, navy, tan, and yellow.

Coat Features:		Pant Features:	
<ul style="list-style-type: none"> <li>• Left chest radio pocket with a mic tab</li> <li>• Seamless underarm bellows and a Flexwing expanded back</li> <li>• Triple trim</li> <li>• Semi-bellows pockets with utility loops</li> <li>• Cuff adjusters</li> <li>• Synergy fabric</li> </ul>	<ul style="list-style-type: none"> <li>• Belt loops</li> <li>• Suspender buttons</li> <li>• Elastic waist</li> <li>• Zipper leg expansion</li> <li>• Triple trim</li> <li>• Semi-bellows pockets</li> <li>• Synergy fabric</li> </ul>		
S-XXL	\$291.00	S-XXL	\$314.00
3XL-5XL	\$370.00	3XL-5XL	\$340.00



TechRescue Coat

TechRescue Pant

Veridian

Rescue Utility Gear

Dual-certified. Made in the USA. Comes in black, tan & yellow.

Item	Description	Price
Coat:	<ul style="list-style-type: none"> <li>• Semi-bellows pockets</li> <li>• Kevlar reinforced elbows</li> <li>• Left chest radio pocket</li> <li>• Cuff adjusters</li> <li>• Seamless underarm bellows and Flexwing expanded back</li> <li>• Sigma 7.0 fabric</li> </ul>	Sets starting at \$695.00
Pant:	<ul style="list-style-type: none"> <li>• Center bellow pockets</li> <li>• Kevlar padded reinforced knees</li> <li>• Front slash pockets</li> <li>• Zippered leg expansions</li> <li>• Rear hip pocket</li> <li>• Utility belt loops and elastic waist</li> </ul>	



502004

**Haix****Fire Hunter Boots**

Perfect choice for a tight budget! Waterproof and breathable leather with sun reflect.

Item #	Price
502004	\$345.80



501605

**Haix****Fire Hunter Xtreme Boots**

The service boot that has the comfort of a lace boot. Waterproof and breathable and offers chemical and blood borne protection.

Item #	Price
501605	\$432.50



507502

**Haix****Fire Eagle Air Boots**

Today's fire ground is not the same as those of the past. Lighter weight building materials makes for structures that can be more unstable and require quick changes in response. The new Fire Eagle® Air sets the standard for the modern-day firefighter.

Lighter in weight and slimmer in design than all of its predecessors, the Fire Eagle® Air has an athletic fit and feel, yet offers the highest degree of protection when on the frontline of a firefight. Fire Eagle® Air will keep you lighter and quicker on your feet and more responsive to the fire. From the very first step in the Fire Eagle® Air you will feel that rare combination of comfort and safety that is the hallmark of a HAIX® boot.

Item #	Price
507502	\$454.15



0912

**Black Diamond****X2 Leather Boots**

Removable insoles accommodate medium, wide, and extra wide widths in one boot size. A 3-point heel locking system reduces heel slippage to increase mobility while keeping your foot in place. The footbed is made with TPU heel cradle for comfort, anti-odor, anti-fungal, breathable and shock absorption for overtime comfort.

Item #	Price
0912	\$347.00



507101

**Haix****Fire Hero Xtreme Boots**

Features an ankle flex system for foot and ankle support. Extremely slip resistant and has comfortable bootstraps and padded shins.

Item #	Price
507101	\$462.80



605128

**Haix****XR1 Pro Airpower Boots**

Developed with first responders in mind, these wildland, EMS, and USAR boots can take you to the front line and back with the comfort you need.

Item #	Price
605128	\$337.15



506005

**Haix****Fire Flash Xtreme**

Fire Flash Xtreme is a great alternative for those hard to fit guys who have trouble stepping into pull on bunker boots. These structural fire boots can accommodate wider calves and/or ankles with its adjustable built in lacing system. With the easy run lace/zip system, you can be assured that you can step quickly in and out, especially with the added pull tab at the back. Flex zone construction around the tongue ensures you will still have the flexibility to perform the job at hand.

Item #	Price
506005	\$475.80



9451

**Black Diamond****Rubber Boots**

Designed for maximum comfort and an accurate fit. The Enersole System includes a high-density polyurethane midsole that absorbs energy. The second layer of comfort includes an Ortholite breathable polyurethane footbed that provides all-day comfort. The footbed fabric cover absorbs perspiration and is removable for fast drying.

Item #	Price
9451	\$208.00



111011

**Haix**

**Missoula 2.1 Boots**

The new Missoula 2.1 is up to that task and more and is certified NFPA 1977 for wildland fire-fighting. The HAIX® Missoula 2.1 NFPA hiking boots for wildland firefighting were built to meet the exacting demands of the wildland firefighter.

Item #	Price
111011	\$325.00



330016

**Haix**

**Black Eagle Athletic 2.1T Low Shoe**

The new Black Eagle Athletic 2.1T Low version has an extremely breathable, softer microfiber design that will keep feet drier and more comfortable even after long hours in the heat. HAIX® has also given the lace pocket flap on the tongue a more streamlined look, allowing the laces to be stored tightly and out of the way so they don't get caught up and become a tripping hazard. And because it's metal free, you can wear it anywhere even when working around metal detectors.

Item #	Price
330016	\$127.20



620006

**Haix**

**Black Eagle Safety 52 Mid Shoe**

The lightest safety shoe from Haix®, the Black Eagle Safety 52 includes sun reflect technology that reflects the sunlight to reduce the heating effect of the upper leather and keep your feet cool. A breathable, moisture-wicking insole adds more cushioned comfort to these boots. Pronation support helps your lower leg handle shock by following the natural movement of your foot while you walk or run. Waterproof leather construction features a durable slip-resistant sole for heel-to-toe control in all climates.

Item #	Price
620006	\$220.15



BOPS6001

**Black Diamond**

**Battle Ops 6-inch Waterproof Tactile Boot**

Battle-OPS offers a new station boot that is waterproof, but it lets your feet breath. It offers heel comfort pods to secure the ankle for a perfect fit, it also has removable inserts and provides more toe room for comfort. The toes on these boots are easy to polish for uniform coordination. The boots are approved by the American Podiatric Medical Association.

Item #	Price
BOPS6001	\$90.95



06004

**Icetrekkers**

**Diamond Grips**

Diamond Grips provide aggressive traction for all winter walking conditions. They are also effective when transitioning through gravel, rock, and mud from icy surfaces. Made of case hardened steel alloy, and

strung on steel aircraft cable, the patented Diamond Beads have hundreds of biting edges that grip in all directions. The bead assemblies are riveted to a tough rubber sling which remains elastic in subzero temperatures. They are easy to put on and take off, yet fit snugly and stay on without the need for additional straps. Diamond Grips are also self-clearing, so there is no snow or ice build up.

Item #	Size	Price
06004	5-6	\$45.50
06005	6.5-9	
06006	9.5-12.5	
06007	13 - up	



06060

**Icetrekkers**

**Chains**

Icetrekkers Chains are like tire chains for your feet, perfect for all ice and snow conditions. Chains can be used on a variety

of footwear and are comfortable for extended wear. The square links are individually TIG welded and made from casehardened steel, enhancing traction on ice while still providing dependable traction on snow. The durable rubber sling is flexible in sub-zero temperatures and stays securely on footwear even in deep snow.

Item #	Size	Price
06060	5-6	\$25.50
06061	6.5-9	
06062	9.5-12.5	
06063	13 - up	





FC-P5000

**Firecraft  
Phoenix Structural  
Glove**

The Phoenix Structural Glove has a secure grip, wet or dry. The Fas-Dri leather assures rapid drying after use and allows gloves to remain supple.

Features a Porelle FR moisture barrier. Lifetime warranty on workmanship and materials. Available in cadet sizes and also available with Kevlar wristlet. Sizes: XXS-3XL

Item #	Price
FC-P5000	\$95.00

**Firecraft  
FireGrip Structural Glove**



FC-P4000

Independently Certified Moisture Barrier – Our Porelle® FR moisture barrier is independently certified by SEI to be compliant with 1971 NFPA Standards, 2018 edition. It allows your hands to expel moisture and still protects them from chemicals and blood-borne pathogens.

- TPP exceeds 60
- Great dexterity
- Excellent thumb rotation
- Minimum seam stress in the palm
- Available in cadet sizes
- Cowhide leather
- Sizes: 2XS – 3XL.

Item #	Price
FC-P4000	\$83.00

**Firecraft  
Flame Structural Glove**



FC-1000

Our longest lasting fire glove. An all-fabric glove of Kevlar® and Nomex® that will withstand numerous washings, which are now more common as the result of cancer mitigation protocol. Sizes: XXS – 4X.

Item #	Description	Price
FC-1000	Gauntlet	\$118.00
FC-1000W	Kevlar Wristlet	\$120.00



FC-87

FC-87W

**Firecraft  
Wildland Glove**

Specially treated leather that dries soft and pliable. Made with reversed seams to minimize chafing and virtually eliminate the development of blisters during prolonged wearing. An inset Kevlar® knit wristlet keeps debris out of glove and an elastic snugger on the back of the wrist enhances dexterity. Lifetime warranty on workmanship and material. NFPA certified. Sizes S-2XL.

Item #	Description	Price
FC-87	Gauntlet	\$41.50
FC-87W	Knit wrist	\$43.00



GFA-GA-1212

GFA-KW-1212

**Veridian  
Fire Armor Gloves**

A true three-dimensional glove with a curved finger design with inset 2-piece thumb. 100% waterproof with viral and chemical penetration resistance and blood borne protection. The one-piece back shell is made from FR and Kevlar knit fleece fabric with exceptional flexibility across the back of the hand. A non-restricting Eversoft® leather knuckle band is sewn across the back for added knuckle protection. Elastic is sewn into wrist crease for close fitting cuff.

Item #	Description	Price
GFA-GA-1212	Gauntlet	\$118.00
GFA-KW-1212	Knit Wrist	\$118.00



GFP-GA-4211

**Veridian**

**Fire Pro II Gloves**

Maximum structural firefighting glove. Made with flame and heat resistant Eversoft® cowhide leather. The leather is tanned with additives so that it stays soft and provides low water absorbance when soaked repeatedly.

Item #	Description	Price
GFP-GA-4211	Gauntlet	\$82.00

**Hurst**

**Extrication Gloves**



525R042

Item #	Size	Price
525R042	Medium	\$67.05
525R043	Large	
525R044	XL	
525R045	XXL	



GWL-KW-4200

**Veridian**

**Wildland Gloves**

Eversoft® cowhide leather used on palm and back is resistant to flame, heat, cut, and puncture hazards. Tanned to pass NFPA flame resistance requirement and treated to stay soft with low water absorbance when wet repeatedly.

Item #	Description	Price
GWL-KW-4200	Knit Wrist	\$42.00



FX-75MB

**Firecraft**

**Sentry FR Extrication Glove**

This flexible work glove is crafted to provide heat, moisture, and chemical protection, as well as puncture and cut protection. The glove is also flame resistant and provides exceptional protection and dexterity. Made with an FR Aramid outer shell.

Item #	Price
FX-75MB	\$63.00



FX-54MB

**Firecraft**

**Gladiator Extrication Glove**

Provides superior protection with a carbon fiber knuckle guard and moisture barrier. Features a Velcro strap for easy adjustments. Crafted with stretchable fabric and superior design for maximum dexterity and reduced hand fatigue.

Item #	Price
FX-54MB	\$51.50

**Firecraft**

**Warrior Extrication Glove**



FX-95MB

The first glove to combine the liquid penetration protection of Porelle with the level-4 cut resistance of Spectra. Porelle® moisture barriers provide the same unmatched protection from water, blood-borne pathogens, and chemicals as

certified in NFPA compliant fire gloves. Spectra® is fifteen times stronger than steel and has a specific strength that is 40% greater than aramid fiber. Made with stretchable fabric and designed for maximum dexterity and reduced hand fatigue.

Item #	Price
FX-95MB	\$47.50

**Firecraft**

**Spider Extrication Glove**



FX-66

- Snug fit
- Super easy on/off, wet/dry
- Non-slip Spider grip
- Suitable for medium cut hazards
- Cut resistance performance level A4
- Sizes: XXS through 3XL

Item #	Price
FX-66	\$33.00

**Ringers**

**Barrier One Extrication Glove**



327

Meets O.S.H.A blood borne pathogen standards. Boxed fingertip design for better fit and comfort and an elastic cuff to keep out glass and debris. Waterproof and breathable Hipora barrier.

Item #	Price
327	\$58.99

**Ringers**

**Extrication Short Cuff**



314

Puncture and abrasion resistance. Made with premium synthetic leather palm and finger material and a tough Armortex® reinforced thumb and index finger.

Item #	Price
314	\$39.99

**Ringers**

**Rescue Rope Gloves**



314

Foam padded rope control channel on palm. Incredible fingertip dexterity allows for knot untying without removing gloves. Made with premium synthetic leather palm and fingertip patches.

Item #	Price
355	\$20.99



LXFGS

**Lightning X**

**Value Glove Strap**

- Value Nylon Webbing Strap for Structural Fire Gloves; Velcro with Snap Hook Attachment.

Item #		Price
LXFGS-K	Black	\$5.40
LXFGS-R	Red	\$5.40



FX-15

**Firecraft**

**The Work Glove**

- Snug, yet comfortable
- Premium cow grain leather
- Dries quickly, remains soft

Item #	Price
FX-15	\$15.00



LXRB40V-NB

**Lightning X**

**EMS Value Step-In Bag**

- 30" x 14" x 16"
- One Main Compartment and Three Accessory Pockets
- Extra-Large Zippers
- Large Detailed Logos are Embroidered

Item #	Price
LXRB40V-NB	\$49.50



GB-15563

**Firecraft**

**Jumbo Gear Bag**

- 30"W x 14"L x 17"H.
- Red with gold Maltese cross on front, yellow reflective trim.
- Two padded carry straps and five storage pockets.
- Made with nylon with PVC backing.

Item #	Price
GB-15563	\$67.15



LXFB40V

### Lightning X Value Gear Bag

- 16" x 21" x 15" main hold.
- 10" x 10" front pocket.
- 16" x 2" x 14" side pockets.
- HD zippers.
- Padded shoulder strap.
- Comes in red, navy blue, black, and pink.

Item #	Price
LXFB40V	\$49.50



LXFB40V



LXFB40V



LXFB10-CAMO

### Lightning X Premium 3XL Gear Bag

- Largest fire gear bag on the market, big enough to hold two sets of turnout gear.
- 16" x 18" x 34".
- Comes in black, red and camo.



LXFB10

Item #	Price
LXFB10	\$76.50
LXFB10-CAMO	\$90.00



LXFB30-R



LXFB30-P



LXFB30-B



LXFB30-FY

### Lightning X

#### Deluxe SCBA Mask Bag

- Protects your SCBA mask from damage. Hook and loop closure provides protection from the elements while allowing for quick-easy access to mask.
- Maltese cross logo and reflective striping.
- Comes in red, pink, black, and flourescent yellow.

Item #	Description	Price
LXFB30-R	Red	\$18.00
LXFB30-P	Pink	\$18.00
LXFB30-B	Black	\$18.00
LXFB30-FY	Flourescent Yellow	\$18.00



LXFB60WD-R



LXFB60WD-B

### Lightning X

#### Deluxe 3XL Gear Bag With Wheels

- Fully molded top, bottom.
- Hi-Vis lime-yellow/silver triple reflective trim.
- 32"H x 18"W x 18"D.
- Comes in red, black and pink.

Item #	Description	Price
LXFB60WD-R	Red	\$162.00
LXFB60WD-B	Black	\$162.00
LXFB65WD-P	Pink	\$108.00



HL-STTL-FIREFIGHTER



HR-EFSNG4

### Honeywell

#### Helmet Crescents

- 1/2 Moon Helmet Decal, sold individually

Item #	Description	Price
HL-STTL-CHIEF	Chief	\$5.55
HL-STTL-ASST CHIEF	Asst Chief	\$5.55
HL-STTL-CAPTAIN	Captain	\$5.55
HL-STTL-LIEUTENANT	Lieutenant	\$5.55
HL-STTL-FIREFIGHTER	Firefighter	\$5.55
HL-STTL-TRAINING OFFICER	Training Officer	\$5.55

#### Replacement Shields

- Fits Ben 2, LiteForce Plus, and EV1 Helmets.

Item #	Description	Price
HR-EFSNG4	4" Shield	\$73.00
HR-EFSNG6	6" Shield	\$73.00

**Honeywell**

**EV1 Traditional Helmet**



EV1T

- EZ Touch internal eye protection.
- Black Nomex ear covers.
- Composite fiberglass shell, gloss finish.
- Leather headband and ratchet covers.
- Bulldog edge beading.
- Lightweight and low profile design.
- Comes in black, green, orange, red, blue, white and yellow.
- Front not included.

Item #	Price
EV1T	Starting at \$462.00

**Honeywell**

**Ben Low Rider Traditional Helmet**



BLR

- Low riding - strongest shell, gloss finish.
- Low profile.
- Yellow Nomex ear covers.
- Standard 4" x .150" face shield.
- Comes in black, green, orange, red, blue, white and yellow.
- Large hang loop.
- Front not included.

Item #	Price
BLR	Starting at \$404.00

**Honeywell**

**Low Rider Modern Helmet**



LFLR

- Low riding – strongest shell, gloss finish.
- Yellow Nomex ear covers.
- Comfortable and easy to replace suspension.
- Standard 4" x .150" face shield.
- Large hang loop.
- Bulldog edge beading.
- Comes in black, green, orange, red, blue, white and yellow.
- Front not included.

Item #	Price
LFLR	Starting at \$299.00

**Pacific**

**F18 Traditional Helmet**



F18

- Fiberglass reinforced composite shell.
- Ratchet adjustable headband.
- 2-Point chinstrap with quick release and postman's buckle
- Internal eye protector.
- Flame resistant neck protector.
- Comes in black, green, orange, red, blue, white and yellow.
- Gloss or matte finish.
- Front not included.

Item #	Price
F18	Starting at \$403.00

**Pacific**

**F6 Traditional Helmet**



F6

- Light weight fiberglass reinforced composite shell.
- Ratchet adjustable headband.
- 2-Point chinstrap with quick release buckle.
- Internal Eye Protector.
- Externally mounted face shield.
- Comes in black, green, orange, red, blue, white and yellow.
- Gloss or matte finish.

Item #	Price
F6	Starting at \$350.00

**Pacific**

**F15 Jet Style Structural Firefighting Helmet**



F15

- Internally mounted dual pivot face shield.
- One touch eye protector.
- 4-Point chinstrap with quick release buckle.
- Padded air mess and leather padding.
- Thermal neck protector.
- Comes in black, green, orange, red, blue, white and yellow.
- Gloss or matte finish.

Item #	Price
F15	Starting at \$522.00

## Leather Fronts

Helmet shield leather front, customizable.



Description	Price
6" Traditional front	Starting at \$49.00
4" Modern front	Starting at \$39.00

## Majestic

### Particulate Hoods



GORE-C6

GORE-NB

As we learn more about the potentially harmful contaminants found at the fireground, the need for protection against those

particulate hazards continues to grow. Wearing the GORE® Particulate Hood will give you the durable, certified protection you need.

Item #	Description	Price
GORE-NB	Nomex Blend, Gen 2 - White	\$115.00
GORE-C6	Ultra C6, Gen 2 - Black	\$129.00

## Viking

### Firefighter Nano Flex Hoods



PS383867

VIKING's new triple-layered hoods help protect your neck, ears and jaw area from dangerous particles. It is the latest breakthrough in barrier protection for firefighter hoods. NFPA Certified.

Item #	Description	Price
PS383867	Nomex Nano Flex Hood	\$115.00

## Firecraft

### Flared Long Bib Hoods



HD-NMXBL-FL

HD-NMXBL-FL

Flared hoods provide more protection for where you need it most. The sides of the neck stay covered and protected from falling cinders and heat. Facemask fits easily under hood with no gapping

or pulling. The flared long option provides coverage across back and over shoulders.

Item #	Description	Price
HD-NMXBL-FL	White Nomex Blend Hood	\$33.00
HD-NMX100-FL	White Nomex Hood	\$44.00
HD-C6-FL	Black Carbon Hood	\$60.00
HD-P84-FL	P84 Yellow Hood	\$43.00

## Firecraft

### Standard Bib Hoods



HD-NMXBL

Standard bib with notched shoulders. Has generous elastic opening for comfortable fit around face piece – will not stretch out of shape. Custom colors and embroidery hoods available.

Item #	Description	Price
HD-NMXBL	White Nomex Blend Hood	\$31.00
HD-NMX100	White Nomex Hood	\$40.00
HD-C6	Black Carbon Hood	\$50.00
HD-P84	P84 Yellow Hood	\$39.00
HD-PBI	Tan PBI Hood	\$47.00

## Veridian

### Full Protective Bib Hoods



VPR-NXLN-BH

Veridian Viper Hood's tag-less design has an imprint warning label which preplaces sewn-in tag. NFPA certified.

Item #	Description	Price
VPR/NXLN-BH	Nomex/Lensing Hood Black Heather	\$38.50
VPB/P84	P84 Hood – Gold	\$38.50

**Boston Leather**

**Fireman's Accessories**



Leather suspenders are handcrafted in the U.S.A. with the finest quality 10-12 ounce, full grain, drum dyed English bridle leather.

Heat. Water spray. Fumes. Fluctuations in temperature. Our products for firefighters are ready to perform in even the toughest environments.

Item #	Description	Price
9175-1	Leather Suspenders - Button Attachment	\$65.90
9175-1 XL	Leather Suspenders XL - Button Attachment	\$72.45
9177-1	Leather Suspenders - Loop Attachment	\$65.90
9177-1 XL	Leather Suspenders XL - Loop Attachment	\$72.45

Item #	Description	Price
6543	Radio Strap w/Mic Loop	\$37.40
5617RC	Universal Radio Holder	\$32.65
5425	Anti-Sway Strap	\$10.10

**Boston Leather**

**Fireman's Pager Holder**



5581C

- Designed to hold the Minitor V Pager
- Snap Closure allows for easy access
- Clip fits up to a 2 1/4" duty belt

Item #	Description	Price
5581C	Holder - Clip Back	\$18.25
5581V	Holder - Velcro Closure	\$17.50

**Fire Ninja**

**Overhaul (Polarized) ANTI-Impact Eye Protection**



UltraP

These safety sunglasses feature UV400 Lens Technology, absorbing over 99% of harmful UVA and UVB spectrums.

Item #	Description	Price
UltraP	UltraFlex Polarized	\$44.99
Hardcase	Hard Case	\$6.99

**Fire Ninja**

**Edge 360 (Smoke) ANTI-Impact Eye Protection**



Edge360

Anti-impact sunglasses and safety glasses provides superior eye protection while maintaining a stylish design that can be utilized for work or recreation. Includes hard case

Item #	Description	Price
Edge360	Edge 360 Smoke	\$18.99

**ESS**

**Striketeam XTO Goggles**



23088

Features closed-cell face padding for maximum durability and ease of cleaning.

Item #	Price
23088	\$48.10

**ESS**

**Firepro FS Goggles**



23032

This configuration is recommended for use without face shields.

Item #	Price
23032	\$67.25

**ESS**

**Tear-Off Lens Cover**



23089

Designed for wildland and rescue helmets. Fits over most eyeglasses.

Item #	Price
23089 6-Pack	\$10.00



43668

**RZ Industries**

**M2 Reusable Mask**

Highly breathable, comfortable, and durable mesh fabric. Single strap hook-and-loop closure. 1 Mask, 2 Filters, 1 Storage Bag.

Item #	Description	Price
43644	Medium-Black	\$37.70
43651	Large-Black	\$37.70
43668	XLarge-Black	\$37.70



R55270

**Dräger**

**X-Plore Twin Filter Face Piece**

- NIOSH Approved.
- Light Weight
- Available with Particulate, gas & vapor, or Combination Cartridge

Item #	Description	Price
R55270	X-Plore 5500 Full Face Mask	\$184.00
Filters		
6740830	P100 Box of 22	\$93.00
6738024	Organic Vapor Box of 20	\$125.00
6738025	Organic Vapor/Acid Gas Box of 20	\$135.00

**True North**

**Radio Harnesses - Gen 2**

Single Radio Harness

- Fits all radios
- Multiple pockets
- NFPA 1977 certified



RH6100

Dual Radio Harness

- Holds two radios
- Multiple pockets
- NFPA 1977 certified



Item #	Description	Price
RH6100	Single Radio Harness	\$64.95
RH6200	Dual Radio Harness	\$74.95

**Hot Shield**

**Wildland Firefighter Face Mask**



A multiple layer face and neck protective mask that accommodates a low-level particle filter for use in outdoor firefighting.

HS-2

Item #	Description	Price
HS-2	Hot Shield Mask with One Filter	\$81.50
DPM-10	Box of 10 Replacement Filters	\$35.75



DT125

DT125-MB

DT-125-QFMB

**C&S**

**Drip Torch**

- Easy to use and requires no pumping or preheating. Simply soak and light the igniter; as you angle the drip torch at a downward angle it drips a trail of flaming fuel. The torch has a 1¼ gallon capacity.
- Meets DOT regulations.

Item #	Description	Price
DT125	Drip Torch	\$285.00
DT125-MB	Steel Mount	\$110.00
DT125-QFMB	Quick Fist Mount	\$17.15





18673

## POK

### Mini Foam Sticks and Nozzle

Mini foam sticks are an environmentally safe, solid foaming agent for suppressing Class A fires. They can be used with POK foam nozzles to extinguish fires.

Item #	Description	Price
18673	POK Mini Foam Nozzle, ¾", 1", or 1 ½"	\$804.00
FCA-1	Class A Mini Foam Sticks Tube. Contains 4 Mini Sticks.	\$25.00
FCA-24	Class A Mini Foam Sticks Case. Contains 24 tubes.	\$600.00

## Scotty

### Foam Educator Backpack Systems



4037FBP70

4030BP50

- 4037FBP70 Includes; backpack, 4' hose and educator with fog/straight stream nozzle
- 4030BP50 Includes; backpack, 4'hose and educator with air aspirating nozzle

Item #	Description	Price
4037FBP70	w/ Fog/Straight Stream Nozzle	\$263.00
4030BP50	w/ Air Aspirating Nozzle	\$258.00



4075-3

## Scotty

### Foam Applicator Kits

- Ideal for economical use of water without sacrificing firefighting effectiveness. Great for use in situations where there are water limitations. Provides fast and easy delivery of Class A or Class B (AFFF) foams.
- 1.3-gallon container.
- 1% education.
- 1 ½ NHT or ¾" GHT.

Item #	Description	Price
4075-3	3 GPM Foam Applicator Kit, ¾" Garden Hose	\$79.90
4075-8	8 GPM Foam Applicator Kit, ¾" Garden Hose	\$91.00
4075-50	50 GPM Foam Applicator Kit, 1½" Hose Line	\$178.00
4075-70	70 GPM Foam Applicator Kit, 1½" Hose Line	\$178.00

## Scotty

### Wildland Packs



250272

- Water Hand Pump with 5 Gallon Backpack
- Outer sleeve made of super tough, engineering-grade polymer making it durable and lightweight. Single action pump with a brass inner chamber and piston.

Item #	Price
4000-BP	\$163.00



4000-Bravo

- Water Hand Pump with 6 Gallon Bravo Backpack
- The BRAVO Backpack consists of an outer, high-visibility yellow, shell with a replaceable inner bladder. Gear pocket on the left-hand side for easy storage of hand pumps or shovels. 4" filling port.

Item #	Price
4000-Bravo	\$213.00

**Fire Pump Wildland Backpack**



179061V

**FSV500 Fedco Collapsible Indian Fire Pump Bag**

“Smokechaser” Indian with all brass pump. 5 Gallon heavy-duty vinyl bag that is puncture and abrasion resistant. Bag rolls up to fit in small areas when not in use. All the seams are reinforced at every stress point. The brass hand pump is complete with combination nozzle and designed with positive shut-off.

Item #	Price
179061V	\$197.00



190351

**DBD500 Chief Dual Bag**

5-gallon tank with two liners. Fitted with a Fedco pump and made of nylon. A filter screen at the outlet prevents clogging.

Item #	Price
190351	\$237.00

**Waterax**

**Wildland Backpacks**



250221

OT-4NX Poly Pack with Brass Pump. The tank is made of lightweight yet rugged UV-resistant polyethylene that is easy to carry. The robust carrying handle makes for easy lifting and also serves as a port where the hand pump can be docked. The large

diameter filler neck allows convenient filling, cleaning access, and features a filler strainer to prevent unwanted particles from entering the hand pump’s water supply.

Item #	Price
250221	\$170.00



190387

**501 Fedco 5 Gallon Poly Tank Fedco Pump**

Sturdy, black base has no drill holes (no possible leaks), providing a strong base for heavy use. The large handle at the top of the tank enables easy handling and provides storage for the Fedco all-brass pump when not in use. The pump features a rubber over grip on the elbow end. 4” filler opening.

Item #	Price
190387	\$161.00



179014-1

**90G Galvanized Fire Pump**

Galvanized tank outfitted with a premium Smith all-brass pump. The pump will provide years of bind free use. Lumbar support is built in to the back, with air holes for comfort. A dual nozzle changes quickly from stream to spray without tools.

Item #	Price
179014-1	\$237.00

**Waterax**

**HPO-2X Rubber Bag with Straps and Pump**



250272

The Waterax HPO-2X is a rugged collapsible backpack made of durable nylon fiber coated with neoprene. The neoprene bag is UV resistant and fireproof. The brass hand pump design features a forward grooved hand grip and a rear pistol grip that makes operating the hand pump easier on the wrist and requires less effort than standard hand pumps.

Item #	Price
250272	\$350.00



FB

**Flamefighter**

**Fire Broom**

Item #	Price
FB	\$34.35



PUL

**Flamefighter**

**Pulaski Fire Axe**

Dropforged, heat-treated blades with both cutting and hoeing edges that are nick-resistant and stand up to demanding fire and forcible entry situations. Fiberglass safety handle is fire-retardant and chemical-resistant.

Item #	Description	Price
PUL	Pulaski Fire Axe with Fiberglass Handle	\$55.85
PULW	Pulaski Fire Axe with Wooden Handle	\$62.30



FF

**Flamefighter**

**Fire Flapper**

5' Handle in either fiberglass or ash wood.

Item #	Description	Price
FF	5' Fiberglass Handle Fire Flapper	\$59.30
FFKIT	Replacement Flapper with Hardware	\$18.05
FFW	5' Handle Ash Fire Flapper	\$59.30



FHAFR6LB

**Flamefighter**

**Axes**

Item #	Description	Price
PHAF6LB	Pick Head Axe with Fiberglass Handle - 36"	\$74.65
PHAFR6LB	Pick Head Axe with Fiberglass/Rubber Handle - 36"	\$67.90
PHAH6LB	Pick Head Axe with Hickory Handle - 36"	\$49.85
FHAF6LB	Flat Head Axe with Fiberglass Handle - 36"	\$74.65
FHAFR6LB	Flat Head Axe with Fiberglass/Rubber Handle - 36"	\$67.90
FHAH6LB	Flat Head Axe with Hickory Handle - 36"	\$47.25

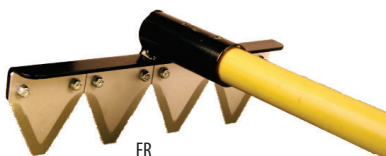

FR

**Flamefighter**

**Fire Rake**

Ergonomic 60" fiberglass handle and a 4" steel head.

Item #	Description	Price
FR	Fire Rake - Fiberglass	\$57.75
FRW	Fire Rake - Ash Wood	

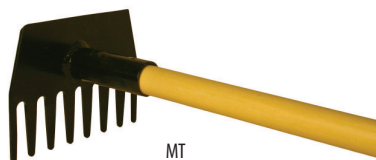

MT

**Flamefighter**

**McLeod Tool**

Heavy-duty fiberglass handle with steel head.

Item #	Description	Price
MT	McLeod Tool - Fiberglass	\$75.60
MTW	McLeod Tool - Ash Wood	

**South Park**

**Axe Brackets**

Item #	Description	Price
ZAH5101C	Axe Blade Holder	\$28.25
ZSMA5201C	Handle Bracket	\$22.60

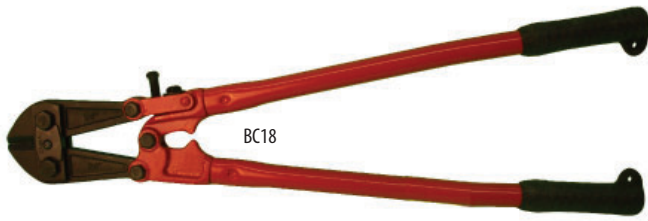

BC18



BCB

**Flamefighter**

**Heavy-Duty Bolt Cutters**

These bolt cutters feature hardened jaws and lightweight tubular handles. The cutting head is adjustable for years of service even after extreme use. Thick rubber grips ensure a good handhold even when wearing wet gloves.

Item #	Description	Price
BC18	18" Bolt Cutter	\$40.60
BC24	24" Bolt Cutter	\$49.60
BC36	36" Bolt Cutter	\$78.90
BC42	42" Bolt Cutter	\$129.00
BCB	Zico - Bolt Cutter Bracket	\$110.40



RPS48

SQP48

LSS27D

**Flamefighter**

**Shovels**

All poles are produced from thousands of continuous fiberglass strands, saturated with thermosetting resins and a center plastic core for added stability. A non-fiberglass polyester veil is impregnated on the surface giving the pole a smooth finish and keeping the fiberglass from splintering.

Item #	Description	Price
RPS48	Round Point Shovel - 48"	\$47.10
SQP48	Square Point Shovel - 48"	\$46.80
NONSS38	Non-Sparking Plastic Hazmat - 38"	\$65.30
LSS27D	Large Scoop Shovel - 27" - D-Handle	\$68.90
LSS44	Large Scoop Shovel - 44"	\$66.75



FE24

**Flamefighter**

**Forcible Entry Tool**

Get into buildings or other areas of confinement when normal means of entry are locked or blocked and when accessing doorways "through the lock" or "around the lock" depending on the techniques used. Grey or black.

Item #	Description	Price
FE24	24" Forcible Entry Tool	\$144.00
FE30	30" Forcible Entry Tool	\$162.00
FE36	36" Forcible Entry Tool	\$181.00



FEIS

**Flamefighter**

**Forcible Entry Set**

Includes a 30" forcible entry tool, 6lb flat head axe, and an axe strap.

Item #	Description	Price
FEIS	Forcible Entry Set	\$246.00



SH08

**Flamefighter**

**Sledge Hammer**

High quality performance and long-lasting durability, made with a sturdy fiberglass handle.

Item #	Description	Price
SH08	8lb. Sledge Hammer	\$54.10
SH10	10lb. Sledge Hammer	\$60.15
SH12	12lb. Sledge Hammer	\$68.70



RMH

## Flamefighter

### Mallet

Professional quality rubber mallet with a sturdy hickory wood or fiberglass handle. Excellent mallet for distributing force evenly.

Item #	Description	Price
RMH	32oz. Rubber Mallet, Hickory	\$15.40
RMFG	32oz. Rubber Mallet, Fiberglass	\$17.60



PB24

## Flamefighter

### Pinch Bar

Heavy-duty pinch bar is dropforged and treated for superior strength to use for prying, digging, tampering, and more.

Item #	Description	Price
PB24	24" Pinch Bar	\$33.40
PB36	36" Pinch Bar	\$36.20
PB51	51" Pinch Bar	\$50.10
PB60	60" Pinch Bar	\$59.40



WB14

## Flamefighter

### Wrecking Bar

Can be used to pull nails, pop rivets, pry apart joists, break open doors and windows, or remove automotive trim during extrication operations.

Item #	Description	Price
WB14	14" Wrecking Bar	\$34.35
WB24	24" Wrecking Bar	\$49.60
WB36	36" Wrecking Bar	\$49.60
WB48	48" Wrecking Bar	\$87.80



ZT301

## ZAK Tools

### Halligan Entry Tool

- Lightweight sure-grip handle.
- Heat-treated stainless-steel heads.
- Gas valve shutoff.

Item #	Description	Price
ZT301-24	24" Halligan Tool – Black	\$161.00
ZT301-30	30" Halligan Tool – Black	\$161.00
ZT301-36	36" Halligan Tool – Black	\$161.00



QM-PMH-1

## Zico

### Premix Can Holders

Keeps your cans secured and organized where you need it most.

Reduces the risk of rolling, falling, leaking,

denting, and puncturing during transport. Made with heavy-duty steel that is yellow powder-coated, resulting in maximum protection.

Item #	Description	Price
QM-PMH-1	Premix Can Holder	\$67.45
QM-PMH-G	Gallon Premix Can Holder	\$67.45
QM-PMH-D	Double Premix Can Holder	\$118.15

## PAC

### Handlelok Mounting Bracket



1004

An adjustable mounting bracket that provides secure mounting for tools, axe handles, poles, and other equipment. Grip range from 1/8" to 1-3/4".

Item #	Price
1004	\$39.95

PAC

**Tool Mounts Toolok**

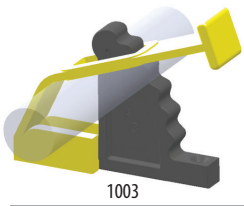

May be mounted vertically or horizontally. Simple to use and is tough, resistant to weather, non-conducting, UV-stabilized, and cost effective. It features easy, fast-locking and instant release. Grip range is from 1/8" to 1 1/2".

Item #	Price
1003-HD	\$29.95

**Tool Mounts JumboLok**

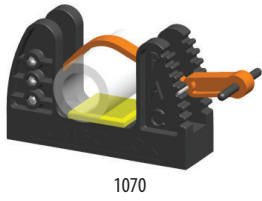

A large positive locking bracket with three strap pivot positions providing an extensive grip range for a wide variety of tools and equipment. Grip range from 3/8" to 3 1/4".

Item #	Price
1070	\$62.95

**Tool Mounts Sledge Hammer/Pocket Kit**



Molded of high-strength impact and corrosion-resistant urethane. It provides for the flexibility of mounting the head at the top or at the bottom.

Item #	Description	Price
K5010	8lb. Sledge Hammer Mount	\$85.95
K5010-12	10lb. & 12lb. Sledge Hammer Mounts	\$85.95



**South Park Pike Pole Mounts**

Item #	Description	Price
FBP58Z01C	1.5" OD Pole – Horizontal	\$22.90
SMP59Z01C	1.5" OD Pole – Vertical	\$26.50



**Duo Safety Pike Poles**

- Pike Poles have an extruded aluminum head for durability. The pole is hollow fiberglass with permanent molded-in yellow color. Pole diameter is 1.75".
- D-Handle is made of all welded aluminum construction. The handle adds 4.25" additional length to the pike pole.

**Fiberglass Handle:**

Item #	Description	Price
2-FP	2'	\$41.00
4-FP	4'	\$53.00
6-FP	6'	\$83.00
8-FP	8'	\$90.00
10-FP	10'	\$110.00
12-FP	12'	\$131.00
14-FP	14'	\$167.00
16-FP	16'	\$195.00
18-FP	18'	\$231.00

**D-Handle:**

	Description	Price
2-FP-DH	2'	\$74.00
4-FP-DH	4'	\$86.00
6-FP-DH	6'	\$116.00
8-FP-DH	8'	\$123.00
10-FP-DH	10'	\$143.00
12-FP-DH	12'	\$164.00
14-FP-DH	14'	\$200.00
16-FP-DH	16'	\$228.00
18-FP-DH	18'	\$264.00

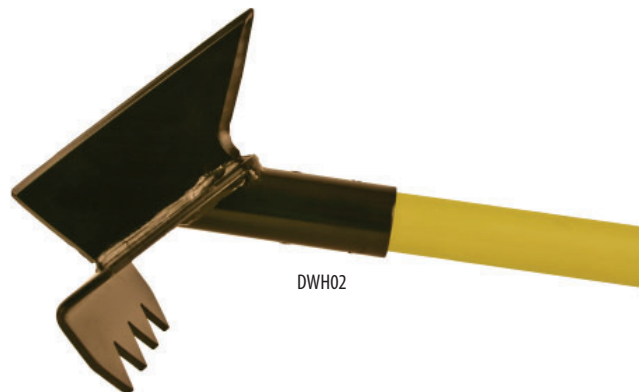
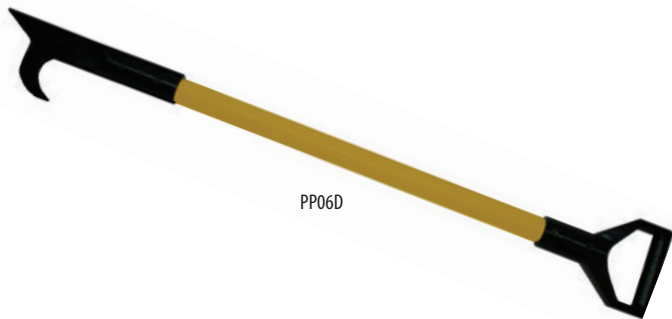

## Flamefighter

### Pike Poles

All Pike Poles have a round fiberglass handle with a plastic core for added stability, maximum strength, and minimum weight. The head is attached to the handle with spring pins to allow for field replacement. Pole diameter is 1.25”.

#### Pike pole:

Item #	Description	Price
PP02	2'	\$44.00
PP03	3'	\$47.00
PP04	4'	\$50.00
PP06	6'	\$58.00
PP08	8'	\$66.00
PP10	10'	\$74.00
PP12	12'	\$82.00
PP14	14'	\$90.00

#### Pike Pole with D-Handle

Item #	Description	Price
PP02D	2'	\$55.00
PP03D	3'	\$57.00
PP04D	4'	\$62.00
PP06D	6'	\$69.00
PP08D	8'	\$82.00
PP10D	10'	\$90.00
PP12D	12'	\$94.00
PP14D	14'	\$103.00

## Flamefighter

### Drywall Hooks

The head is mounted onto the standard, heavy-duty fiberglass handle with spring pins so that it can be easily changed in the field. Can be used on dry wall, wood, plaster, sheet metal, and more. At the back of the blade is a flexible hook to be used in areas of limited space.

#### Drywall Hook:

Item #	Description	Price
DWH02	2'	\$59.00
DWH03	3'	\$66.00
DWH04	4'	\$74.00
DWH06	6'	\$82.00
DWH08	8'	\$90.00
DWH10	10'	\$98.00
DWH12	12'	\$107.00

#### Drywall Hook with D-Handle:

Item #	Description	Price
DWH02D	2'	\$70.00
DWH03D	3'	\$78.00
DWH04D	4'	\$86.00
DWH06D	6'	\$94.00
DWH08D	8'	\$102.00
DWH10D	10'	\$110.00
DWH12D	12'	\$118.00

## Flamefighter

### Trash Hook

Developed to find hidden fire in deep seated smoldering fires normally found in dumps or dumpsters.



TH02

### Trash Hook:

Item #	Description	Price
TH02	2'	\$56.00
TH03	3'	\$68.00
TH04	4'	\$64.00
TH06	6'	\$72.00
TH08	8'	\$80.00
TH10	10'	\$91.00
TH12	12'	\$99.00

### Trash Hook with D-Handle:

Item #	Description	Price
TH02D	2'	\$68.00
TH03D	3'	\$88.00
TH04D	4'	\$84.00
TH06D	6'	\$92.00
TH08D	8'	\$100.00
TH10D	10'	\$108.00
TH12D	12'	\$116.00

## Flamefighter

### FL Series NY Roof Hook

1" solid core and Celtex grips. Can be used as a prying tool for scuttle hatches and roof doors. The roof hook is also good for going up fire escapes and scuttles to the roof.



FLHDH02

### NY Roof Hook with Fiberglass Pole and D-Handle:

Item #	Price
FLHDH02	\$71.00
FLHDH03	\$75.00
FLHDH04	\$78.00
FLHDH06	\$91.00
FLHDH08	\$98.00
FLHDH10	\$105.00

### NY Roof Hook with Steel Shaft and Pry Bar Tip:

Item #	Price
FLHPB02S	\$78.00
FLHPB03S	\$83.00
FLHPB04S	\$89.00
FLHPB06S	\$105.00
FLHPB08S	\$117.00
FLHPB10S	\$128.00



911

EMI

### Fire-Power Rescue Tool

The Fire-Power™ is a pliers, cutter, gas shut off tool, pry bar, spanner wrench and a seat belt cutter.

Item #	Description	Price
911	Fire-Power Rescue Tool	\$61.50
926	Fire-Power Nylon Holster	\$14.95



511

EMI

### 511 Tool

One tool, five functions: Adjustable hydrant wrench; spanner wrench; gas shut-off tool; pry axe head; striking hammer head.

Item #	Description	Price
511	511 Tool	\$58.50





**Flamefighter  
Spanner/Storz Wrench**

Item #	Description	Price
SPW	Spanner Wrench	\$11.10
STW	Storz Wrench	\$22.90



**South Park Corp  
Wrench**

Universal Spanner Wrench	Aluminum alloy Gas slot Belt loop Hammer head	#USW7501A	\$16.50
Folding Pocket Spanner Wrench	Light Duty Compact Pocket Zinc	#PSW74Z01Z	\$12.60
	Light Duty Compact Pocket Brass	#PSW74B01B	\$49.35



**South Park Corp  
Spanner Wrench Set**

Includes bracket and (2) USW7501A spanner wrenches.

Item #	Price
WH76201A	\$72.15



**South Park Corp  
Spanner Wrench and Hydrant Wrench**

Includes bracket, AHW7001X hydrant wrench, and (2) USW7501A spanner wrenches.

Item #	Price
WH76301A	\$113.00



**South Park Corp  
Adjustable Hydrant Wrench and Spanner**

Head made of ductile iron fits pentagon or square hydrant operating nut. Spanner fits rocker or pin lugs.

Item #	Price
AHW7001X	\$39.90



**South Park Corp  
Storz Wrench Set**

4 standard spanner wrenches. Fits 4" and 5", with holder.

Item #	Price
ST87-SW501	\$237.00



**South Park Corp  
Storz Wrenches**

Item #	Description	Price
ST88-SW405060	4" – 5" – 6" Storz Single End Spanner	\$99.70
ST88-SW4050	4" – 5" Storz Single End Spanner	\$66.65

**Task Force Tips  
Res-Q-Rench**



- Lightweight, strong, and incredibly handy. Works as a seat belt cutter, window punch, gas valve shut-off, and a pry tool.
- Also a spanner and Storz wrench.

Item #	Description	Price
SPAN1	Res-Q-Rench	\$21.60



4579-YF

**Scotty**

**Super Spanner Wrench**

A durable, lightweight wrench used to tighten and loosen larger size fire hose couplers. Designed for use on swivel hose fittings and anvil lug couplers ranging from 3" up to 7" hose lines and most Storz fittings. The wrench can also be used to operate standard 1.5" and 1.25" pentagon fire hydrant nuts. The tool will also open standard 70mm caps on 5-gallon foam concentrate pails and the large and small threaded plugs on 55-gallon drums.

Item #	Price
4579-YF	\$24.50



**R&B Fabrication  
Hydrant Tool Bags**

Holds your hydrant tool and related items. Attaches to the hydrant end of hose and does not need to be removed when charging the line, as the straps are made of 2" webbing and Velcro and will attach to 2½" - LDH hose.

Item #	Description	Price
440YL	Hydrant Tool Bag	\$40.65
441YL	Oversized Hydrant Tool Bag	\$48.10



900A

**Duo Safety**

**Safety Series 900A Two Section Extension Aluminum Ladder**

- 3 ¼" channel rail.
- 750lb duty rated.

Description	Price
16' Series 1000A Two Section	\$566.00
20' Series 900A Two Section	\$633.00
24' Series 900A Two Section	\$706.00
28' Series 1200A Two Section	\$874.00
30' Series 1200A Two Section	\$985.00
35' Series 1200A Two Section	\$1,108.00
40' Series 1500A Two Section	\$1,392.00



1225A

**Duo Safety**

**Safety Series 1225A Three Section Extension Aluminum Ladder**

- 3 ¾" channel rail.
- 750lb duty rated.

Description	Price
22' Series 925-A	\$905.00
26' Series 925-A	\$955.00
28' Series 1225-A	\$1,010.00
30' Series 1225-A	\$1,080.00
35' Series 1225-A	\$1,185.00



775A

**Duo Safety**

**Safety Series 775A Roof Ladder**

Extra strength without cumbersome weight. Installed with standard ¾" hooks or heavy-duty 7/8" hooks for an additional fee. Aluminum ladder with 2¾" rail and 750lb duty rated.

Description	Price
10' Roof Ladder	\$276.00
12' Roof Ladder	\$302.00
14' Roof Ladder	\$330.00



**Little Giant**

**Fireman's Overhaul Ladder**

The Overhaul™ was designed with a firefighter's specific needs in mind. It uses Rock Locks® for easy adjustment while wearing gloves. With Safety Insight™ photoluminescent strips on each rung, you can easily climb through the dark without fear. The durable material is integrated into the rung, not pasted on as an after-market add-on, and it glows for up to 16 hours on each rung when fully charged.

Item #	Description	Price
15197-303	Overhaul, Model 17 Ladder	\$1,438.00



### Duo Safety

#### Safety Series 585A Folding "Attic" Ladder

The ultimate in handy, convenient ladders – these are lightweight and fold into a compact bundle for storing or carrying. In an open position, locking devices keep the ladders rigid. They are equipped with Duo-Safety ladder shoes as an extra precaution.

- 300lb duty rated, 14" rung centers.

Item#	Description	Price
585-A-8	8'	\$200.00
585-A-9	9'	\$225.00
585-A-10	10'	\$238.00
585-A-12	12'	\$263.00
585-A-14	14'	\$277.00



### Rescue Tech

701132H

#### Corona Truck/Escape Belt with Ladder Hook

- Belt strength is 6,000lbs.
- Hook strength is 5,000lbs.
- One size fits most, 34" x 56".
- Perfect for use in ladders and platforms.

Item #	Price
701132H	\$230.00



651YL

### R&B Fabrication

#### The Original Ladder Boot

A Cordura Nylon Ladder Boot padded with high-density foam. Provides protection from the protruding base of ladders while mounted on the fire truck. Reflective strip sewn on with the words "STAY BACK".

- Color is yellow.

Item #	Description	Price
651YL	Medium: 8"D x 4"W x 22"H	\$114.90
652YL	Large: 8"D x 9"W x 24"H	\$133.80
653YL	X-Large: 8"D x 11"W x 26"H	\$165.25

### Zico

#### Folding Wheel Choc

- Up to 44" tire diameter. 6"H x 10.5"W x 20 3/8"D.
- Meets NFPA standards. Sold by each.

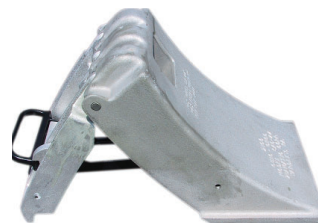

SAC-44-E



Item #	Description	Price
SAC-44-E	Folding Choc	\$367.00
SQCH-44-H	Holder	\$139.20



632YL

### R&B Fabrication

#### American Pride Ladder Boot

Constructed of vinyl-coated nylon which is impervious to oil, grease, abrasions, and is tear resistant. Provides protection from the protruding base of ladders. American flag pictured with the imprint "KEEP BACK".

- Color is yellow.

Item #	Description	Price
632YL	Large: 8"D x 9"W x 24"H	\$159.90
633YL	X-Large: 8"D x 11"W x 25"H	\$186.90



AC-32

### Zico

#### Wheel Choc

- Up to 32" tire diameter. 8 1/2"H x 8"W x 14 13/16"L.
- Meets NFPA standards.

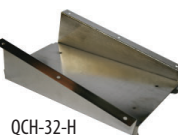

QCH-32-H



QCH-32-V

Item #	Description	Price
AC-32	Wheel Choc	\$146.20
QCH-32-H	Horizontal Mount	\$138.15
QCH-32-V	Vertical Mount	\$78.10



091-215-12

### Kusmaul Electronics Auto Charge System

- 18A total: 15 Amp battery charger, 3A battery saver
- Precision voltage controller senses battery voltage, eliminating need for sense wires.
- Battery type selection switches.
- 3-year warranty.

Item #	Description	Price
091-215-12	Auto Charge 1000 PLC	\$725.10



091-55-15-120

### Kusmaul Electronics Super Auto Eject

- Designed specifically for emergency vehicles, it automatically disconnects shoreline and is completely sealed.
- 2-year warranty.

Item #	Description	Price
091-55-15-120	120 Volts AC, 15 Amps	\$326.60
091-55-15-12V	250 Volts AC, 12 Volt DC, 15 Amps	\$326.60
091-55-20-120	120 Volts AC, 20 Amps	\$363.60



091-9-12V

### Kusmaul Electronics Air Compressor Auto Pump

- 100 psi max rating, 12V, 11A.
- Vehicle mount compressor ensures truck air brake system is properly pressurized for immediate dispatch from station. There is no interference with engine mounted air compressor. Made with sealed ball bearings for a long service life.
- 1-year warranty

Item #	Description	Price
091-9-12V	Auto Pump, 12 Volt	\$607.70



091-18WP-012

### Kusmaul Electronics WP Auto Eject

- Designed specifically for emergency vehicles, it automatically disconnects shoreline. Weatherproof cover is included.
- 2-year warranty

Item #	Description	Price
091-18WP-120	120 Volts AC, 15 Amps	\$254.00
091-18WP-012	250 Volts AC, 12 Volt DC, 15 Amps	\$254.00
091-20WP-120	120 Volts AC, 20 Amps	\$292.80



091-28



091-28AK

### Kusmaul Electronics Air Eject

- Upon engine start, coupler disconnects and ejects airline, preventing hazardous and damaging drive-off with hose connected.
- Eject actuation voltage 12 V. Minimum 20 psi required for eject.
  - 2-year warranty

Item #	Description	Price
091-28	Air Eject, 140 psi	\$303.70
091-28HP	Air Eject HP, 175 psi	\$373.30
091-28AK	Weatherproof Adapter Kit	\$72.90

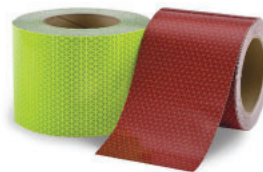

46-011, 46-012

### Dicke Safety Conspicuity Tape

- Self-adhesive high-visibility reflective tape.
- High performance polyester film.
- Thin and flexible.

Item #	Description	Price
46-011	6" x 150' Solid Red	\$399.00
46-012	6" x 150' Fluorescent Line	\$450.00

FIRE LINE DO NOT CROSS



SGT-774Y

### Protection Products Fire Line Do Not Cross Tape

- Black on Yellow Barricade Tape, 3 mil

Item #	Description	Price
SGT-774Y	1000' Roll x 3"	\$16.65

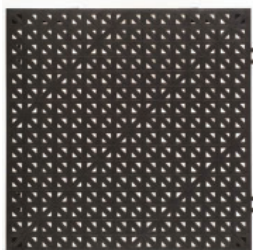

1212

### Turtle Plastics Compartment Tiles

- 12" x 12" x 3/4" Grid
- Slip resistant cushion tiles that turn wet surfaces into dry walkways that are safe and easy to clean.

Item #	Description	Price
1212	Black Tile	\$5.50
1212-C	Color Tile	\$6.85

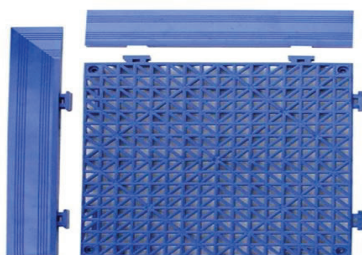

AM, AF

### Turtle Plastics Compartment Edging

- Edge: 12" x 2 1/2"
- Corner: 14" x 2 1/2"
- Slip resistant design increases safety by preventing a person from tripping when accessing the matting.

Item #	Description	Price
AM	Male Edge Black	\$3.55
AF	Female Edge Black	\$3.55
AM-C/AF-C	Male/Female Edge Color	\$4.41



MSA110-A



### Mansaver Safety Bar

A safety bar that can be mounted across walk-through openings on pumpers or on the turntable of aerial devices to help prevent an accidental fall. The bars are spring loaded so that they always return to a horizontal position. There are no hooks or harnesses. Comes in a yellow vinyl cover.

- Lengths 14" to 36"

Item #	Price
MSA110-A	\$403.00



HTV-9X12

### Husky Salvage Covers

Made with 18oz vinyl, fire resistant with a rip stop scrim. Durable and long lasting. Call for custom size pricing.

Item #	Description	Price
HTV-9X12	18oz Vinyl Salvage Cover 9'x12'	\$98.25
HTV-12X12	18oz Vinyl Salvage Cover 12'x12'	\$129.00
HTV-12X14	18oz Vinyl Salvage Cover 12'x14'	\$140.00
HTV-14X18	18oz Vinyl Salvage Cover 14'x18'	\$204.00
HTV-16X16	18oz Vinyl Salvage Cover 16'x16'	\$228.00
HTV-20X20	18oz Vinyl Salvage Cover 20'x20'	\$286.00



RIT-1010

### Husky RIT Tarp

10' x 10' 10oz vinyl tarp with "RIT" in the corners.

Item #	Price
RIT-1010	\$140.00

### Husky Hall Runners



HR3X10

Made with 18oz vinyl. Ends are triple reinforced and double stitched for ultimate strength and durability. There are two solid brass grommets installed at each end. Call for custom size pricing.

Item #	Description	Price
HR3X8	3' x 8' Hall Runner 18oz Vinyl	\$44.00
HR3X10	3' x 10' Hall Runner 18oz Vinyl	\$50.00
HR3X12	3' x 12' Hall Runner 18oz Vinyl	\$52.00
HR3X18	3' x 18' Hall Runner 18oz Vinyl	\$64.00
HR3X20	3' x 20' Hall Runner 18oz Vinyl	\$71.00



EESM-SS

### Husky

#### Emergency Equipment Staging Mats

- Made with 18oz vinyl.
- Designed with three sections – SCBA section with ribbing, rescue tool section, and RIT section. They can be used as one complete mat or separates.

Item #	Description	Price
EESM-SS	6' x 10' 3-Piece Tarp, Ribbed	\$390.00
EESM-LS	10' x 12' 3-Piece Tarp, Ribbed	\$517.00



93012001

### Akron

#### AkroFlow Portable Flow Meter

This single unit operates with up to three fire hose sizes: 1.5", 1.75" and 2.5".

Item #	Description	Price
93012001	AkroFlow	\$1,850.00



HLGK-25

### Akron

#### Line Gauges

- 3½" freeze protected liquid filled 0-160 psi.
- Designed to determine nozzle pressure and static pressure.

Item #	Description	Price
HLGK-15	1½" Line Gauge	\$422.00
HLGK-25	2½" Line Gauge	\$431.00



HCGK-25

### Akron

#### Cap Gauges

- Certified calibrated gauges.
- Designed for determining the static pressure of water in fire hydrants, fire hoses, and/or fire pumps.

Item #	Description	Price
HCGK-25	2½" Cap Gauge	\$320.00



AHTK-25

### Akron

#### Hydrant Flow Test Kits

- 3½" liquid filled 0-160 psi gauge.
- Supplied with flow charts.
- 2½" barrel with a pitot tube positioned in the waterway and water diffuser assembly.
- Large heavy-duty case.

Item #	Description	Price
AHTK-25	2.5" Hydrant Flow Test Kit with Case	\$1,078.00



VW105

### Shield Solutions

#### Vehicle Wash

This unique product was designed specifically to make washing Fire/Rescue and EMS vehicles apparatus fast and easy. Product can

also be used as a manual wash or in any pressure washing system.

Item #	Description	Price
VW101	Gallon Jug	\$23.75
VW401	Case (4) Gallon Jugs	\$80.25
VW105	5 Gallon Pail	\$87.50



WW105

### Shield Solutions

#### Wash & Wax

This is an excellent vehicle cleaner that leaves a deep shine and surface protection. Apply directly on the vehicle with our hose-end foamer, brush, rinse and squeegee or towel dry. Product can also be used as a manual wash or in any pressure washing system.

Item #	Description	Price
WW101	Gallon Jug	\$28.75
WW401	Case (4) Gallon Jugs	\$88.50
WW105	5 Gallon Pail	\$97.50

### Shield Solutions

#### Telescoping Wash Brush



TB001

Item #	Description	Price
TB001	3-6 ft	\$49.75
TB002	5-10ft	\$57.25

\*\*Select Akron nozzles are available with color coded pistol grips and shutoffs.\*\*



1702

### Akron Turbojet Nozzles

The Turbojet is a constant gallonage nozzle, which allows the flow to remain the same in all patterns, with multiple flow settings for operator flow control. It is simple to operate, 1/4 turn from straight stream to fog.

Pattern identification and larger, more legible labels.

Item #	Description	GPM	Price
1702	1" Nozzle with Pistol Grip	13-25-40-60	\$837.00
1720	1.5" Nozzle with Pistol Grip	30-60-90-125	\$882.00
1763	1.5" Nozzle with Pistol Grip	30-95-125-150-200	\$896.00
1733	2.5" Nozzle with Pistol Grip	125-150-200-250	\$1,081.00



1720ZT

### Akron Zero Torque Nozzles

Specifically designed with ergonomics, handling, control, and reduced firefighter fatigue in mind.

Item #	Description	GPM	Price
1720ZT	1.5" Zero Torque Nozzle	30-60-90-125	\$1,119.00
1723ZT	1.5" Zero Torque Nozzle	95-125-150-200	\$1,241.00
1733ZT	2.5" Zero Torque Nozzle	125-150-200-250	\$1,318.00

### Akron ProVenger Nozzles



1616

The ProVenger SG is selectable and FG is fixed gallonage. ProVenger nozzles provide great stream quality and a simple design to give you the value you expect from Akron Brass.

Item #	Description	Price
1602	1.0" ProVenger SG w/ Pistol Grip	\$464.00
1616	1.5" ProVenger SG w/ Pistol Grip	\$645.00
4116	1.5" ProVenger FG w/ Pistol Grip	\$622.00



4826

### Akron Assault Nozzle

The Akron Assault Nozzle combines quality stream performance at a variety of pressures with the simplicity of a fixed orifice. It is one of the most versatile and easy to use fire hose nozzles in today's fire service.

• Must specify GPM and PSI.

Item #	Description	Type	Price
4863-1.5	1.5" Assault Nozzle	Pistol Grip	\$715.00
4863ZT-1.5	1.5" Assault Nozzle	Zero Torque	\$953.00
4826-2.5	2.5" Assault Nozzle	Pistol Grip	\$922.00
4826ZT-2.5	2.5" Assault Nozzle	Zero Torque	\$1,159.00

### Akron Ultra Jet Nozzle All-In-One



1820

Smooth bore & Fog Patterns

- 1", 15/16", 7/8" or 3/4" tips available
- NFPA & CE Certified
- 118 to 297 GPM
- Can be used with CAFs, Premixed foam tanks, Portable eductors

Item #	Description	Price
1820	Ultra Jet Nozzle Specify Tip size & 1 1/2" or 2 1/2"	\$1139.00



2393

### Akron Axial Playpipe with Stacked Tips

Combination of a playpipe with plain, stacked, or threaded tips for direct connection to a 2.5" hose line. Playpipes have a shutoff between the handle and a full-time swivel base for easy handling.

Item #	Price
2393	\$1,191.00

### Akron Replacement Bale Handle Kit



• Black handle including roll pins

Item #	Description	Price
90010001	1.5" Bale Handle Kit	\$29.95
90020001	2.5" Bale Handle Kit	\$29.95



3462

## Akron Forestry Monitor

Kit includes 12V or 24V Monitor with harness, low or mid flow nozzle, CAN proportional joystick with 20' harness.



3416

3423

## Akron Apollo Monitor

- Akron Apollo Monitors offer a variety of models with features to fit the ever-increasing demands of the fire service with a durable, dependable, and stable monitor.
- 360° rotation when mounted in the deck mode, 180° when in the portable mode.
- Vertical ravel from 90° above, to 15° below horizontal, with built in 35° safety stop.
- Includes pipe and quad stacked tips.
- 3416 is available with a single 4", 4.5", or 5" thread or 4" or 5" Storz.
- Carbide spikes for extended wear.
- 3" waterway with cast in turning vanes for efficient flow.
- Also available as portable only or deck mount only – must be specified.

Item #	Description	Price
3416	Apollo Single Inlet Portable and Deck Monitor	\$4,682.00
3423	Apollo Dual-Inlet 2.5" x 2 Portable and Deck Monitor	\$4,489.00

Item #	Description	Price
3462	Forestry Monitor Kit	\$5,927.00



3444

5148

4446

4445

## Akron Mercury Quick Attack Monitor

The Mercury Monitors are the newest innovation in firefighting equipment. These monitors are smaller than any other ground portable firefighting monitor, which means they can be quickly set up and left unmanned at the fire scene to free up personnel.

• 2.5"NH x 2.5"NH

Item #	Description	Price
3444-Kit	Quick Attack Monitor, Mounting Bracket and Style 4446 Nozzle	\$3,027.00
3444-Mon	Quick Attack Monitor Only	\$1,971.00
3444-MB	Mounting Bracket	\$232.00
5148	Style 5148 Oscillating Nozzle 500 GPM @ 100 PSI w/Mercury Quick Attack LE Monitor	\$2,339.00
4445	Style 4445 Fixed Gallonage Nozzle	\$565.00
4446	Style 4446 Adjustable Gallonage Nozzle 250, 375, 500 GPM @ 80 or 100 PSI	\$825.00
3448	Flow Guard	\$780.00



1499

0439

3485

## Akron Stacked Tips and Stream Shapers

Item #	Description	Price
1499	1.5" Plain Tip	\$127.00
439	1.5"F Dual Stacked Tips with 15/16" and 1/2" Orifices	\$211.00
3485-15	1.5" Mini Stream Shaper	\$176.00
3485-25	2.5" Mini Stream Shaper	\$260.00





**Akron**  
**Shutoff with Pistol Grip**

Tough, lightweight ball shutoff with a full-time restricted swivel base ensures the handle can be positioned for easy operations.

Item #	Description	Price
2102-PG	1" Shutoff with Pistol Grip	\$414.00
2127	1.5" Shutoff	\$405.00
2127-PG	1.5" Shutoff with Pistol Grip	\$405.00
2126	2.5" x 1.5" Shutoff	\$503.00
2126-PG	2.5" x 1.5" Shutoff with Pistol Grip	\$503.00



**Protek**  
**Selectable Gallonage Nozzle**

- Combination pattern nozzles with versatile multiple flow settings.
- Includes pistol grip.
- NFPA compliant.

Item #	Description	GPM	Price
360	1" Protek Nozzle	5-10-24-40	\$531.00
361	1" Protek Nozzle	13-25-40-60	\$531.00
366	1.5" Protek Nozzle	30-60-95-125	\$544.00
367	1.5" Protek Nozzle	95-125-150-200	\$678.00
368	2.5" Protek Nozzle	95-125-150-200-250	\$701.00



**Flamefighter**  
**Piercing Nozzle Lightweight 2500**

- Up to 300 GPM.
- Replaceable nozzle tips.
- Pistol grip valve.
- Kit includes nozzle and tip, 2' extension tube, 1.5" shutoff valve with pistol grip and mounting hardware.

Item #	Description	Price
2500	2500 Lightweight Piercing Nozzle Kit	\$1,236.00



**Protek**  
**Portable Ground Monitors**

These monitors are compact and lightweight with a low-profile design for stable operation. They are simple to set up for quick attack operations, and can be left unmanned at the fire scene to conserve manpower. They have a flow rate of up to 500 GPM. Horizontal rotation is adjustable 20° each side of center. Ball shutoff with locking handle.

- Must select nozzle tip.



Item #	Description	Price
600-1	Protek 2.5" Single Swivel Inlet Ground Monitor	\$1,754.00
600-2	Protek 2.5" x (2) Dual Inlet Ground Monitor	\$2,216.00
196	Mounting Bracket	\$201.00
822	250-375-500 GPM Baffle Adjust 2.5" Nozzle Tip	\$424.00
375-TO	High Range Constant Gallonage Nozzle Tip	\$524.00



**POK**  
**RamboJet II Foam Cartridge Nozzle**

RamboJet II Foam Cartridge Nozzles use small, easy-to-use solid cartridges of foam/wetting agents – meaning no eductors or pails of foam to mess with. Any brush truck or quick-response vehicle can be equipped with a foam/wetting agent system.

Item #	Description	Price
15207	1.5" RamboJet II Foam Cartridge Nozzle	\$1,439.00
POK-BUC-A-1	Class A Foam Sticks - Per Stick	\$108.50
POK-BUC-A-12	Class A Foam Sticks - Case of 12	\$1,302.00
POK-BUC-AB-1	Class AB Foam Stick - Per Stick	\$133.00
POK-BUC-AB-12	Class AB Foam Sticks - Case of 12	\$1,607.00



### Scotty Fog/Straight Stream Nozzles

Durable, lightweight, maintenance free adjustable nozzle available in a high flow (50 to 100 GPM) and low flow (15 to 50GPM) model. It creates a wide, fine mist in fog mode and has excellent reach of stream, 80' at 100 PSI in straight mode.



Item #	Description	Price
4038-HFA	1.5" NST High Flow, with Twist-to-Shut-Off, Orange	\$17.05
4038-LFA	1.5" NST Low Flow, with Twist-to-Shut-Off, Orange	\$17.05
4037-HFA	1.5" NST High Flow, with Bale Shut-Off, Pistol Grip, Orange	\$89.65
4037-FLA	1.5" NST Low Flow, with Bale Shut-Off, Pistol Grip, Orange	\$89.65



### Zico Multiversal Nozzle Bracket

The Multiversal Nozzle Bracket can be mounted vertically or horizontally on an apparatus. It can then be adjusted to hold the nozzle either vertically or horizontally.

Item #	Description	Price
MVNB-1	Multiversal Nozzle Bracket	\$158.65



### Hannay

#### F Series Booster Hose Reel

- Holds 150' of 1" or 225' of ¾" hose.
- 1000 psi pressure testing.
- Pinion brake Standard.
- Heavy-duty steel; booster hose reel.

Item #	Description	Price
F30-23-24	F Series Manual Rewind Hose Reel	\$810.00
EF30-23-24E	F Series Electric Rewind Hose Reel	\$1,350.00
9939.0036	Guide Rollers for Booster Reel	\$170.00
9941.0023	Mounting Bracket for Hose Reel Rollers	\$58.00



### Akron Forestry Nozzle

Small, lightweight nozzle designed for the rugged simplicity needed for forestry and wildland applications.

- Dual flow adjustable pattern nozzle. 1" NST inlet.
- 5-year warranty.

Item #	Price
1030	\$145.00



### Harrington

#### Water Shields

Stable water curtain nozzle for unmanned protection of threatened buildings, gaseous hazards, or cooling situations.

Item #	Description	Price
HWS-15NH	1.5" Water Curtain Nozzle, 210 GPM @ 75 PSI	\$201.00
HWS-25NH	2.5" Water Curtain Nozzle, 370 GPM @ 75 PSI	\$233.00

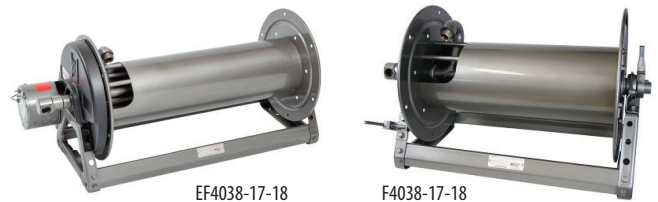

### Hannay

#### Booster Reel F4000 Series

- Holds 100' of 1" or 200' of ¾".
- Pressures to 1000 psi.
- Power rewind supplied with comet brake.
- Compact reels.

Item #	Description	Price
F4038-17-18	F4000 Series Manual Hose Reel	\$470.00
EF4038-17-18	F4000 Series Electric Rewind Hose Reel	\$930.00



## Harrington Hose Washers

Accommodates hoses up to 5" using incoming inlet pressure of only 60 PSI. Self-feeding design.

Item #	Description	Price
HHW-300	Washes up to 3" Hose	\$678.00
HHW-500-25NH	Washes up to 5" Hose	\$1,032.00



## Ready Rack Hose Winder

Hose winder fits mobile, stationary or fixed racks. The winder is for 1" to 4" hose. It winds tight coils or donuts, with the roller guide removing air and water as the hose is rolled. It saves time and manpower with its one-person operation. When the winder is not in use, it collapses to less than 6" deep. Fits racks with 2 1/2" square tube frame.

Item #	Description	Price
HW-1	Hose Winder	\$602.00
TM-2	Trailer Mount	\$158.00



## Ready Rack Hose Washer

The hose washer has no pedals to hold down, resulting in an easy one-person operation. Drive motor powers the washer brushes and exit squeegees for an automatic feed. The water boost pump pressurizes a standard

garden hose to 300 psi for powerful cleaning. Two 10" Nylon Scrub Brushes provide a deep and thorough scrubbing. With a speed of 25 ft./min and the ability to wash and rinse in one process, there is a faster cleaning time. It cleans hoses up to 4" in diameter.

Item #	Description
RRHW	\$14,305.00



## Ready Rack

### Mobile Hose Carts

Save time and eliminate back strain from carrying hose. Four heavy-duty brake casters allow for ease of rolling and hold the cart in place when loading or unloading. Heavy-duty steel rails with a durable red powder coat finish.

Item #	Description	Price
HC-64-2T	72" Two Tier (holds 1,300 lbs.)	\$2,173.00
HC-64-3T	72" Three Tier (holds 2,000 lbs.)	\$2,505.00
HC-96-2T	104" Two Tier (holds 2,000 lbs.)	\$2,777.00
HC-96-3T	104" Three Tier (holds 3,000 lbs.)	\$3,380.00

## Ready Rack PPE & Hose Dryer



FH6G



MHD-42

- Custom built for firefighter turnout gear and hose to dry items that cannot be dried using a traditional tumble action dryer. Simple controls with factory-preset temperatures ensure proper drying temperature for each item. Made from heavy-duty steel with a white powder coat finish.
- Standard accessories include: 4 PPE hangers, 2 boot hangers, and 1 glove rack, which holds 26 gloves. Additional accessories available.

Item #	Description	Price
FH6G	PPE and hose dryer	\$9,397.00
MHD-42	Hose drying rack for PPEHD	\$829.00



HT50

### Flamefighter Hose Tester

- Complies with NFPA standards. A wheeled cart with a built in tool tray. The motor and pump can be removed from the cart for easy transport. It is made with stainless steel ball valves and fits a standard 36" doorway. Capable of testing up to 6" diameter hose. 3 gallons/min at 600 PSI and 300 ft. per discharge.
- A built-in pressure washer is optional and includes 50 ft. of 3/8" non-marking hose, quick release heavy-duty wand & handle, and a stainless steel nozzle with stream straightener.
- Hose Testers Without Pressure Washer.

Item #	Description	Price
HT50	1½" Fittings 4 Outlets	\$3,036.00
HT56	1½" Fittings 6 Outlets	\$3,536.00
HT5025	2½" Fittings 4 Outlets	\$3,125.00
HT5625	2½" Fittings 6 Outlets	\$3,616.00



JAFLINE HD

### ATI Hose Jafline HD Hose

ATI'S JAFLINE HD is a synthetic, double-jacket fire hose that is available in white, blue, yellow, tan, green, red and orange. JAFLINE HD has a rubber lining,

offering excellent resistance to ozone. This synthesized rubber is also more resistant to abrasion and oxidation than natural rubber. The outside jacket is impregnated with a high-tech polymer, offering excellent resistance to moisture and abrasion. JAFLINE HD is available in lengths of 50 and 100 feet and can be coupled with NST, NPSH or other, special order couplings. Shorter lengths are available by special order.

Item #	Dimensions	White (Price)	Color (Price)
HD150?050-NH150	1.5" x 50'	\$122.00	\$137.00
HD175?050-NH150	1.75" x 50'	\$137.00	\$155.00
HD250?050-NH250	2.5" x 50'	\$195.00	\$218.00
HD300?050-NH250	3" x 50'	\$278.00	\$313.00

\*\*? in Item # denotes first letter of color\*\*



JAFRIB-LDH

### ATI Hose

#### JAFRIB LDH Rubber Cover Hose

ATI'S JAFRIB large diameter hose is a synthetic, single-jacket hose with a nitrile/PVC rubber lining and cover. JAFRIB is made in a single extrusion, eliminating the risks of jacket separation. The outside jacket offers superior resistance to acids, alkalis, oils, gasoline and ozone. JAFRIB is available in red and yellow, in lengths of 50' and 100' and can be coupled with NST, NPSH, Storz or other, special order couplings. Shorter lengths are available by special order.

Item #	Dimensions	Price
JR400?025-SZ400	4" x 25'	\$238.00
JR400?050-SZ400	4" x 50'	\$374.00
JR400?100-SZ400	4" x 100'	\$609.00
JR500?025-SZ500	5" x 25'	\$298.00
JR500?050-SZ500	5" x 50'	\$456.00
JR500?100-SZ500	5" x 100'	\$714.00
JR600?050-SZ600	6" x 50'	\$796.00
JR600?100-SZ600	6" x 100'	\$1,281.00



FOREST LITE

### ATI Hose Forest Lite Hose

FOREST LITE is a single jacket, circular woven, 100% high tenacity polyester hose intended for forestry and wildfire firefighting. It is available in 1" and 1 1/2" diameters, typically in lengths of 50' and 100'. It can be coupled with NH, NPSH, special threads or 1/4 turn. Field detachable couplings are also available for 1" hose. FOREST LITE meets U. S. Forest Service Standard F-187.

Item #	Description	Price
F1100W050-NH100	1" x 50' - White	\$57.10
F2100Y050-NH100	1" x 50' - Yellow	\$61.65
F1150W050-NH150	1.5" x 50' - White	\$78.40



ARMTEX HP

## ATI Hose ARMTEX HP Hose

ARMTEX is widely used by industrial fire brigades. The hose is made from 100% high tenacity synthetic yarn, circular woven and completely protected by an extruded through-the-weave synthetic rubber, forming a single homogenous construction without the use of glues or adhesives of any type. The ultimate tensile strength of the lining and cover shall be not less than 1,750 p.s.i., with an ultimate elongation of 450% minimum.

Item #	Dimensions	Price
HP175?050-NH150	1.75" X 50'	\$255.00
HP250?050-NH250	2.5" x 50'	\$339.00

## ATI Hose

### JAFRIB Hose



JAFRIB

JAFRIB is a synthetic, single-jacket hose with a nitrile/PVC rubber lining and cover. JAFRIB is made in a single extrusion, eliminating the risks of jacket separation. The outside jacket offers superior resistance to acids, alkalis, oils, gasoline and ozone.

JAFRIB is available in red and yellow, in lengths of 50' and 100' and can be

coupled with NST, NPSH, Storz or other, special order couplings. Shorter lengths are available by special order.

Item #	Dimensions	Price
JR150?050-NH150	1½" x 50'	\$148.00
JR150?100-NH150	1½" x 100'	\$272.00
JR175?050-NH150	1¾" x 50'	\$160.00
JR175?100-NH150	1¾" x 100'	\$288.00
JR200?050-NH150	2" x 50'	\$227.00
JR200?100-NH150	2" x 100'	\$377.00
JR250?050-NH250	2½" x 50'	\$233.00
JR250?100-NH250	2½" x 100'	\$421.00

## R&B Fabrication

### High Rise Hose Pack



423RD

A hose pack that allows one person to carry up to 150 ft. of 2" hose with nozzle and adapters for standard pipe hook-ups. The pack can also be used for wildland fires. Made of 1000 denier Cordura® nylon with web carrying handles and shoulder

strap for use as a backpack. 26"H x 18"W x 7"D. Wt. 28 oz.

Item #	Price
423RD	\$119.45



HSH-30-25NH-10

## Harrington

### PVC Suction Hose

Flexible suction hose with a 24% tighter bend radius. Long life due to high UV inhibitors. Clear PVC hose allows for visual indication of water movement. Coupling can easily be removed in the field with standard Allen wrench. The couplings are hard coated to Military spec Type III specification for added abrasion resistance. The construction of the hose also features beveled segment edges for easy loading into hose chutes.

Item #	Description	Price
HSH-30-25NH-10	3" x 2.5" NH rocker lug male x long handle female	\$198.00
HSH-40NH-10	4" x 4" rocker lug male x long handle female	\$388.00
HSH-50NH-10	5" x 5" rocker lug male x long handle female	\$514.00
HSH-60NH-10	6" x 6" rocker lug male x long handle female	\$550.00



ARMORED REEL

## ATI Hose

### Armored Reel Lightweight Booster Hose

ARMORED REEL is a semi-rigid hose that replaces the heavy red rubber booster hose that was traditionally in use. Its jacket is continuous high tenacity polyester in a plain weave combined with a rigid and heavy polyester helical interior reinforcement, yielding a lightweight, yet extremely durable booster line. ARMORED REEL is red or yellow and available in lengths of 50', 100', 150' and 200'.

Item #	Description	Price
AR100?050-NH100	1" x 50'	\$169.00
AR100?100-NH100	1" x 100'	\$304.00



ECO-10

### Key Hose

#### Eco-10 Attack Hose

Lightweight double jacket rubber lined attack hose. Made with a 100% synthetic all polyester double jacket and has thin wall high tensile EPDM rubber liner. A special reverse twill construction reduces friction loss by 25%. The hose is mildew resistant and there is a double dip Key-Lok process available.

Item #	Dimensions	White (Price)	Color (Price)
DP15-800-ECO	1.5" x 50'	\$130.00	\$149.00
DP17-800-ECO	1.75" x 50'	\$142.00	\$163.00
DP25-800-ECO	2.5" x 50'	\$199.00	\$224.00
DP30-800-ECO	3" x 50'	\$292.00	\$319.00

### Key Hose

#### Pro-Flow LDH Rubber Cover Hose



PRO-FLOW

Large diameter rubber covered supply hose that is NFPA compliant. It is lightweight, heat and chemical resistant, and maintenance free. It is constructed with a Nitrile/PVC through-the-weave rubber cover and a thin rib to aid abrasion resistance.

Item #	Dimensions	Price
RC40-500-50	4" x 50' LDH	\$480.00
RC40-500-100	4" x 100' LDH	\$745.00
RC50-450-50	5" x 50' LDH	\$577.00
RC50-450-100	5" x 100' LDH	\$885.00
RC60-450-50	6" x 50' LDH	\$1,173.00
RC60-450-100	6" x 100' LDH	\$1,654.00

### Key Hose

#### Combat Ready Attack Hose

A hose designed for aggressive fire attack operations. It features unmatched kink resistance, reduced friction loss, heat resistance, and rugged durability. It has high flow capabilities/more GPM and is designed for low pressure, high volume nozzles. Also has a double dip Key-Lok process.



COMBAT READY

Item #	Dimensions	Price
DP17-1000-50	1.75" X 50'	\$350.00
DP17-1000-75	1.75" X 75'	\$500.00
DP20-1000-50	2.0" x 50'	\$415.00
DP20-1000-75	2.0" X 75'	\$585.00
DP20-1000-50	2.0" X 2.5" X 50'	\$439.00
DP20-1000-75	2.0" X 2.5" X 75'	\$612.00
DP25-1000-50	2.5" X 50'	\$452.00
DP25-1000-75	2.5" X 75'	\$650.00

### Harrington

#### Hose Rollers



HHR-1

HHR-2

Field tested hose roller with full 90 degree opening, flattens fire hoses up to 5" in diameter and squeezes out water, ice and air. 2-man hose roller can handle hoses 6" in diameter. The heavy-duty roller is made of aluminum construction but still lightweight, weighing less than 5 pounds. The roller measures 2"x4"x 22" long.

Item #	Description	Price
HHR-1	One Man Hose Roller	\$171.00
HHR-2	Two Man Hose Roller	\$150.00

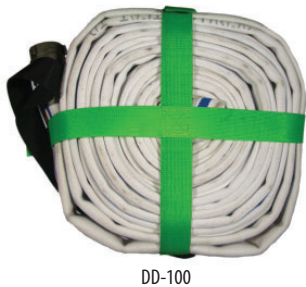

DD-100

## R&B Fabrication Double Donut Strap

The Double Donut Strap holds two 50 ft. sections of 1¾" hose. It is made with heavy-duty nylon webbing and high-shear strength Velcro®. With the

strap, hose stacks and is compact enough to fit into compartments. The shoulder strap aids in carrying and deploying hose. Pre-coiled hose gives you the option to add on to an existing hose lay or reduce a larger line. The strap is adjustable from 42" to 50".

Item #	Price
DD-100	\$105.30



78

## Akron Hose & Ladder Strap

- Secures hose up to 3" on ladders, fire escapes, and more. Also aids in the handling of hose.
- Made with anodized aluminum fittings with

1" wide, flat, water-resistant nylon webbing. Fits ladder rungs up to 2" O.D. Weight: 1 lb.

Item #	Price
78	\$84.70



39540RF

## Flamefighter Folding Hose Bridges

- The hose and cable bridges are robust and resilient. The bridges come with tabs to prevent them from coming apart when laid out together. Both sides are held together with a non-rusting cable so that it remains elastic even on uneven ground.
- Made with twin channels, reflective strips, molded rubber, and puzzle locks. Economical hose line protection for up to 5" LDH hose line. The bridges are 12" wide and can be interlocked to almost any width.

Item #	Description	Price
39540RF	Set of 2, fits 3" – 4"	\$532.00
39600RF	Set of 2, fits 5"	\$690.00



2022

## Motis Fire & Rescue Snagger Tool

The Snagger Tool by Motis™ is an innovative firefighting tool that allows you to handle a charged fire hose both safely and quickly. Its unique design also allows you to replace several tools with the Snagger

Item #		Price
MFR-2021	Red	\$64.25
MFR-2022	Blue	\$64.25
MFR-2023	Black	\$64.25

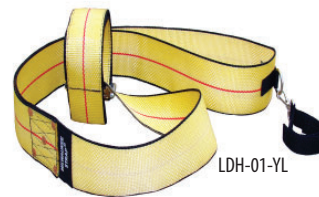

LDH-01-YL

## R&B Fabrication Large Diameter Hose Strap

The Large Diameter Hose Strap assists in getting large diameter hose off

the hose bed for attachment to a water source safely and allowing the engine to proceed for fire operations. Constructed of 3" nylon webbing, with a tensile strength of 22,550 lbs., and strong stitching with heavy brass rivets. A quick-release webbing strap allows for the strap to be secured to the engine's top grab bar. A heavy hook & loop closure with a zinc plated adjuster is used to secure the hose. Length: 60" Wt. 32 oz.

Item #	Price
LDH-01-YL	\$81.40



HS-150

## R&B Fabrication Hose Strap

Straps securely hold 100', 150', or 200' of 1¾" double-jacketed fire hose, the most commonly used attack hose in the fire service. Ideal for cross lays, quick attack

lines or standpipe operations. Strap consists of quick release Velcro® closures. With the strap, hose remains organized and ready for rapid and easy deployment. Once at your point of attack, straps can be opened and hose advanced. Know exactly how much hose you have, and how far you can go.

Item #	Dimensions	Price
HS-100	100' (adjustable circumference: 14"-24")	\$104.80
HS-150	150' (adjustable circumference: 14"-28")	\$107.40
HS-200	200' (adjustable circumference: 22"-34")	\$124.10

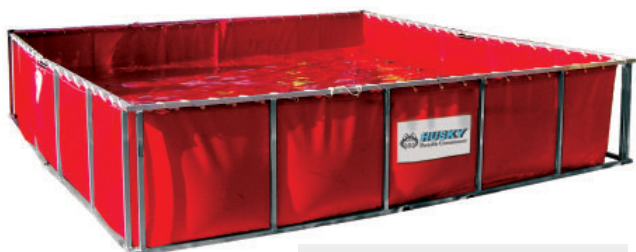

STF-1000



STF-1000

## Husky

### Folding Frame Tank

Built with exclusive "Easy Lift Handles" and a quick-release drain tube, making it the easiest to handle folding water tank on the market. Husky's® port-a-tank liners are designed so there are no bulky corners or sagging liner. Solid brass grommets are also installed in a tight pattern, alleviating any liner drooping at the frame. These features create the best fitting, most durable liner available.

• 29" tall. 500-5000 gallons.

Steel		Aluminum	
Item #	Price	Item #	Price
STF-1000-22	\$920.00	ALF-1000-22	\$1,035.00
STF-1500-22	\$973.00	ALF-1500-22	\$1,155.00
STF-2100-22	\$1,113.00	ALF-2100-22	\$1,275.00
STF-2500-22	\$1,190.00	ALF-2500-22	\$1,475.00
STF-3000-22	\$1,252.00	ALF-3000-22	\$1,550.00
STF-3500-22	\$1,320.00	ALF-3500-22	\$1,660.00



HS-1600

## Husky

### Self-Supporting Tank

The perfect solution when storage and manpower are a concern. One-man setup frees up personnel, and because these tanks are frameless, there is no assembly required and they are easy to transport and store. Low and high side models are offered.

• All self-supporting tanks come standard with a storage bag and a 2 1/2" male or female (NST) flange.

Item #	Price
HS-1600	\$1,130.00
HS-2000	\$1,470.00
HS-2500	\$1,661.00
HS-3000	\$2,055.00
HS-3500	\$2,345.00
HS-4000	\$2,385.00

## Husky

### Replacement Liners

Husky's liners are designed so there are no bulky corners or sagging liner. One continuous piece of material is used for the side panel, which is then welded to the Husky-duty floor material. Solid brass grommets added in a tight pattern alleviate any liner drooping at the frame. These features create the best fitting, most durable liner available. Featuring Easy Lift Handles on the floor of the liner makes the Folding Frame Tank the easiest and quickest to fold and permits easy removal of any standing water.

- 22 oz. vinyl and quick release drain sleeve.
- Call for optional liners.

Item #	Price
RL-1000-22	\$466.00
RL-1500-22	\$533.00
RL-2100-22	\$669.00
RL-2500-22	\$732.00
RL-3000-22	\$792.00
RL-3500-22	\$966.00
RL-4000-22	\$1,010.00
RL-5000-22	\$1,343.00

## Husky

### Replacement Frame

- Superior heavy-duty laser cut hinge and pinch-free design. Mig welded construction. Custom sizes and designs are available.
- Steel: 7/8" OD. 14 gauge (HREW P & O) Round Tube Steel (3/4" square tube 14 gauge steel available)
- Aluminum: 1" x 1" x 1/8" 6061 Square Tube Aluminum provides a 25% weight savings over steel and will not rust.

Steel		Aluminum	
Item #	Price	Item #	Price
RFS-1000	\$520.00	RFA-1000	\$815.00
RFS-1500	\$600.00	RFA-1500	\$950.00
RFS-2100	\$690.00	RFA-2100	\$1,040.00
RFS-2500	\$780.00	RFA-2500	\$1,145.00
RFS-3000	\$870.00	RFA-3000	\$1,240.00



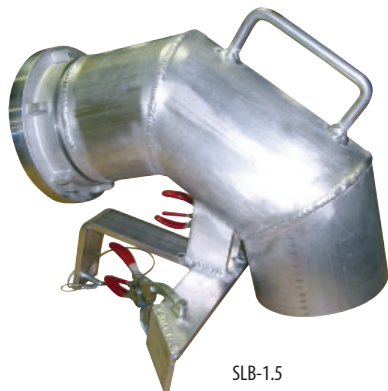

SLB-1.5

## Husky Supply Line Bracket

The solution for when manpower is at a minimum. Just clamp the Supply Line Brackets to your tank, connect your supply line and let the water run. Will clamp to any size frame, round tube or square tube, aluminum or steel. The adjustable clamps are very strong and are designed not to release unless you release them. Built with an all aluminum construction, using 6061-T6 aircraft quality aluminum, designed to be durable, strong, and lightweight.

Single			wDouble		
Item #	Description	Price	Item #	Description	Price
SLB-1.5	1.5"	\$376.00	SLBD-1.5	1.5"	\$423.00
SLB-2.5	2.5"	\$376.00	SLBD-2.5	2.5"	\$423.00
SLB-3.0	3"	\$396.00	SLBD-3.0	3"	\$443.00



HJS-4NH

## Husky Power Jet Siphons

Built to last and crucial in water shuttle operations when multiple Husky® Folding Frame Tanks are being utilized. All 6061-T6 aluminum construction, lightweight and durable. Powder coated NFPA blue for extra corrosion resistance.

Item #	Description	Price
HJS-4NH	4"	\$286.00
HJS-45NH	4.5"	\$294.00
HJS-5NH	5"	\$320.00
HJS-6NH	6"	\$338.00



HBS-25NH

## Husky Barrel Strainers

Easy to use – just thread onto your hard suction hose and place in the water. An eye built on the top of the strainer is used to attach a rope or cable to adjust depth. Built with an all aluminum construction to be lightweight and durable.

Item #	Size	Price
HBS-25NH	2.5"	\$173.00
HBS-3NH	3"	\$183.00
HBS-4NH	4"	\$217.00
HBS-45NH	4.5"	\$225.00
HBS-5NH	5"	\$251.00
HBS-6NH	6"	\$251.00



HLLS-2.5

## Husky Low-Level Strainers

Manufactured with an aircraft quality 6061-T6 aluminum construction to be durable and lightweight. Powder coated NFPA blue for corrosion resistance.  
• Call for Storz pricing.

Item #	Size	Price
HLLS-2.5	2.5"	\$484.00
HLLS-3.0	3"	\$502.00
HLLS-4.0	4"	\$658.00
HLLS-4.5	4.5"	\$641.00
HLLS-5	5"	\$649.00
HLLS-6	6"	\$693.00



1050

## Newton Gate-Style Dump Valve

Manually operated with a flip up, or gate-style, dump valve, resulting in faster dumping. Valves are constructed so that all parts constantly in contact with water are made of stainless steel, brass, or rubber.  
• 10" Quick Dump

Item #	Description	Price
1050	Mild Steel	\$1,071.50
1050-34	Stainless Steel	\$1,693.00



4036-8X12

### Newton 36" Telescoping Chute

This telescopic chute is operated manually and can fit on or over an existing dump valve from 16" on up and will extend up to 36" beyond the end of the dump valve. Quickly attaches to the Newton Kwik Dump Valves and extends the reach of the dump valve up to 36" beyond the valve itself.

Item #	Description	Price
4036-8X12	Mild Steel	\$894.00
4036-8X12-34	Stainless Steel	\$1,215.00



HFS-2.5

### Husky Floating Strainers

Can be used in lakes, streams, swimming pools, portable tanks and many other sources of water. They are designed for maximum flow and will draft in shallow water down to 5" deep. The removable barrel can also be used as a strainer.  
• Call for Storz pricing.

Item #	Size	Price
HFS-2.5	2.5"	\$450.00
HFS-3.0	3"	\$453.00
HFS-4.0	4"	\$684.00
HFS-4.5	4.5"	\$693.00
HFS-5.0	5"	\$727.00
HFS-6.0	6"	\$857.00



### Fol-Da-Tank Float Dock Strainer

Lets you use the water in farm ponds or streams, both shallow and deep, and with a Fol-Da-Tank. It operates below scum and debris, and above sand and muck, so as a result, it screens out the materials that wear out impellers, packing, and bearings. They are self-leveling, which means there are no whirlpools or suction loss. Professionally designed and engineered for maximum pumping capacity.

Item #	Size	Price
FDS-2.5	2.5"	\$563.00
FDS-3.0	3"	\$596.00
FDS-4.0	4"	\$708.00
FDS-4.5	4.5"	\$721.00
FDS-5.0	5"	\$761.00
FDS-6.0	6"	\$980.00

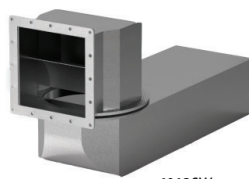

6012SW

### Newton 10" Dump Extension

Quickly attaches to the Newton Kwik Dump Valves and extends the reach of the dump valve up to 10" beyond the valve itself.

Item #	Description	Price
6012SW	Mild Steel	\$2,714.25
6012SW-34	Stainless Steel	\$4,000.00



H800

H811

### Harrington Gate Valves

Provides low friction loss because of a high flow design. It is excellent for hydrant discharge control, due to providing a slow open/close mechanism. The lightweight gate valve has a non-rising stem, an air bleeder valve, an anodized gate, and a stainless steel spindle.

#### Gate Valve, Straight:

Item #	Description	Price
H800-40-40NH	4"NH Female x 4"Storz	\$843.00
H800-40-45NH	4.5"NH Female x 4" Storz	\$832.00
H800-40-50NH	5"NH Female x 4"Storz	\$872.00
H800-40-60NH	6"NH Female x 4"Storz	\$907.00
H800-50-40NH	4"NH Female x 5"Storz	\$911.00
H800-50-45NH	4.5"NH Female x 5" Storz	\$900.00
H800-50-50NH	5"NH Female x 5"Storz	\$941.00
H800-50-60NH	6"NH Female x 5"Storz	\$975.00

#### Gate Valve, 25° Elbow:

Item #	Description	Price
H811-40-40NH	4"NH Female x 4"Storz	\$903.00
H811-40-45NH	4.5"NH Female x 4"Storz	\$892.00
H811-40-50NH	5"NH Female x 4"Storz	\$934.00
H811-40-60NH	6"NH Female x 4"Storz	\$967.00
H811-50-40NH	4"NH Female x 5"Storz	\$971.00
H811-50-45NH	4.5"NH Female x 5"Storz	\$960.00
H811-50-50NH	5"NH Female x 5"Storz	\$1,000.00
H811-50-60NH	6"NH Female x 5"Storz	\$1,035.00

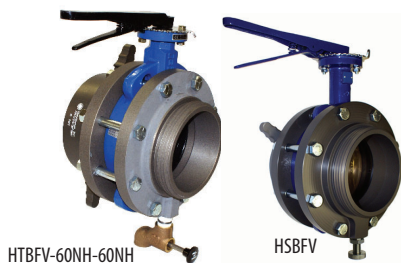

## Harrington Butterfly Valve

Lever operator or gear operator for slow open/close operation. Lined with EPDM rubber and has a cast iron body. Bi-Directional.

HTBFV-60NH-60NH

HSBFV

### Threaded Valves:

Item #	Description	Price
HTBFV-40NHM-40NHLH	4"NH Female Long Handle x 4"NH Male	\$1,247.00
HTBFV-50NHM-40NHLH	4"NH Female Long Handle x 5"NH Male	\$1,368.00
HTBFV-40NHM-50NHLH	5"NH Female Long Handle x 4"NH Male	\$1,247.00
HTBFV-50NHM-50NHLH	5"NH Female Long Handle x 5"NH Male	\$1,368.00
HTBFV-50NHM-60NHLH	6"NH Female Long Handle x 5"NH Male	\$1,368.00
HTBFV-60NHM-60NHLH	6"NH Female Long Handle x 6"NH Male	\$1,280.00

### Storz Valves:

Item #	Description	Price
HSBFV-40-40NHLH	4"NH Female Long Handle x 4"Storz	\$1,368.00
HSBFV-50-40NHLH	4"NH Female Long Handle x 5"Storz	\$1,417.00
HSBFV-50-50NHLH	5"NH Female Long Handle x 5"Storz	\$1,358.00
HSBFV-60-50NHLH	5"NH Female Long Handle x 6"Storz	\$1,386.00
HSBFV-50-60NHLH	6"NH Female Long Handle x 5"Storz	\$1,386.00
HSBFV-60-60NHLH	6"NH Female Long Handle x 6"Storz	\$1,386.00



HHGV-25NH-25NH

## Harrington Hydrant Gate Valve

This gate valve with a non-rising stem is excellent for hydrant and other water control. There is a spinning knob on the hand wheel for easy open/close, with a built in slow close safety operation. Lightweight anodized all metal corrosion resistance construction and a stainless steel spindle.

Item #	Price
HHGV-25NH-25NH	\$279.00

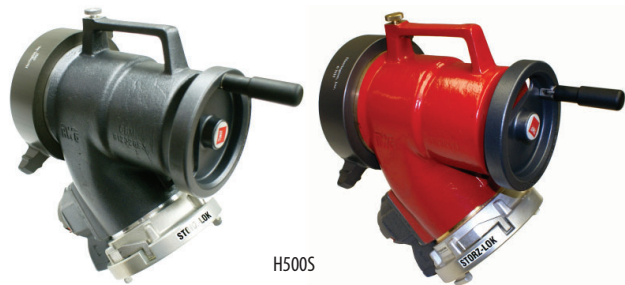

## Harrington

### Stainless Steel Piston Intake Valve with Relief Valve

Traditional piston intake valve design used for pumper intake control. Features a 30 degree integrated elbow, a field adjustable pressure relief valve, and an air bleeder valve. There is a stainless steel piston, sleeve, and spindle for corrosion protection or brass piston and sleeve for extra corrosion resistance.

H500S

### 4"Storz:

Item #	Description	Price
H500S-40-45NH	4.5" Female	\$1,359.00
H500S-40-50NH	5" Female	\$1,321.00
H500S-40-60NH	6" Female	\$1,334.00

### 5"Storz:

Item #	Description	Price
H500S-50-45NH	4.5" Female	\$1,322.00
H500S-50-50NH	5" Female	\$1,283.00
H500S-50-60NH	6" Female	\$1,271.00



HHBV-25NH-25NH

## Harrington Hydrant Ball Valve

Quarter turn, full flow, 2.5" ball valve for double dressing hydrants, tanker fill site, in line water flow control, or other portable uses. Lightweight durable ball valve, hard coated ball, full flow design, multiple portable uses for control of water flow.

Item #	Price
HHBV-25NH-25NH	\$318.00



**Akron** 7982

7983

### Revolution Intake Valve

The compact design of the intake valve saves valuable space on your pump panel. The hand wheel blends in with the body and will not obstruct surrounding equipment on the pump panel. It's also easy to grab and adjust, providing simple and easy operator control. Utilizing a ball sector for controlling water flow, the Revolution intake valve is reliable and robust.

Item #	Description	Price
7982	Revolution intake valve with 30° swivel elbow inlet	\$2,072.00
7983	Revolution intake valve	\$2,000.00



H200-50-25NH

### Harrington Ball Valve – 2 Way

This ball valve is for feeding two lines with one large line. A lightweight valve with powder coating for lasting finish. Hard anodized balls with stainless steel tappets for corrosion resistance. The design allows for feed from either direction.

Item #	Description	Price
H200-40-25NH	4"Storz x (2) 2.5"NH Male	\$475.00
H200-50-25NH	5"Storz x (2) 2.5"NH Male	\$552.00
H200-60-25NH	6"Storz x (2) 2.5"NH Male	\$607.00

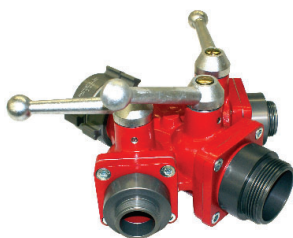

H301-25NH-15NH

### Harrington 2.5" Water Thief 3-Way Ball Valve

Excellent device for high-rise kits. Divides water into three hoses from one. Lightweight construction. Hard anodized balls for corrosion resistance.

Item #	Description	Price
H301-25NHFS-15NH	2.5" F x (3) 1.5" M NH	\$595.00
H301-25NHFS-25NH	2.5" F x (3) 2.5" M NH	\$614.00



H400

### Harrington 5-Way Manifold

Lightweight, 5-way LDH manifold that feeds four smaller lines from one LDH line and also has one straight through LDH outlet.

The balls are hard anodized with stainless steel tappets for corrosion resistance. The manifold has an adjustable pressure relief valve and a liquid filled pressure gauge.

Item #	Description	Price
H400-40-40-25NH	4"Storz Inlet x (1) 4"Storz Outlet (4) 2.5"NH M Outlet	\$1,806.00
H400-50-50-25NH	5"Storz Inlet x (1) 5"Storz Outlet (4) 2.5"NH M Outlet	\$1,840.00
H400-60-60-25NH	6"Storz Inlet x (1) 6"Storz Outlet (4) 2.5"NH M Outlet	\$2,014.00



H30E-25NHM-25NH

### Harrington 30° Elbow NH Male x NH Female Swivel

Available in 2.5" or 3".

Item #	Description	Price
H30E-25NHM-25NH	2.5"NH Male x 2.5"NH Female Swivel	\$76.00
H30E-30NHM-30NH	3"NH Male x 3"NH Female Swivel	\$194.00



H201-25NH-15NH

### Harrington Leader Line Wye

Excellent for forestry and high-rise packs.

Item #	Description	Price
H201-25NH-15NH	2.5" F x (2) 1.5" M	\$373.00
H202-25NH-25NH	2.5" F x (2) 2.5" M	\$418.00



## Harrington Hydrassist Valve

For boosting pressure on long hose lays or for boosting low hydrant pressures. The lightweight hydrant valve enables the

first-in pumper to lay LDH directly from the hydrant to the fire and when hose lay is completed, start flowing water from the hydrant. If additional pressure is required, another pumper can connect to the Hydrassist valve and start pumping to raise pressure and flow without interrupting the established water supply. The valve provides an emergency shutdown capability.

Item #	Description	Price
H700-40-45NH	4.5"NH F Long Handle x (3) 4" Storz	\$2,043.00
H700-50-45NH	4.5"NH F Long Handle x (3) 5" Storz	\$1,958.00



## Protek Forestry Wye

Used to divide a single flow, allowing attack lines to be extended from a main supply line. They operate

easily even at high flows and have minimal friction loss. Male adapters are easily removed for seat adjustment.



## Harrington Elbow Storz x Female Swivel Rocker Lug

Short 30 Elbow adapter, hard anodized and powder coated for corrosion resistance and protection.

• Add \$15.00 for long handle.

H30E-50-25NH

Item #	Description	Price
H30E-40-25NH	4"Storz x 2.5"NH Female	\$196.00
H30E-40-40NH	4"Storz x 4"NH Female	\$243.00
H30E-40-45NH	4"Storz x 4.5"NH Female	\$248.00
H30E-40-50NH	4"Storz x 5"NH Female	\$335.00
H30E-40-60NH	4"Storz x 6"NH Female	\$350.00
H30E-50-25NH	5"Storz x 2.5"NH Female	\$244.00
H30E-50-40NH	5"Storz x 4"NH Female	\$277.00
H30E-50-45NH	5"Storz x 4.5"NH Female	\$284.00
H30E-50-50NH	5"Storz x 5"NH Female	\$300.00
H30E-50-60NH	5"Storz x 6"NH Female	\$313.00

## Forestry Wye

Item #	Description	Price
505	1" Inlet x (2) 1" Outlet	\$270.00

## Harrington

### H35 Female Swivel RL x Female Swivel RL

NH Female Swivel Rocker Lug

NH  
Female  
Swivel  
Rocker  
Lug

	1	1.5	2	2.5	3	3.5	4	4.5	5	6
1	H35-10NH-10NH \$28.00									
1.5	H35-15NH-10NH \$50.00	H35-15NH-15NH \$35.00								
2		H35-20NH-15NH \$55.00	H35-20NH-20NH \$49.00							
2.5		H35-25NH-15NH \$55.00	H35-25NH-20NH \$54.00	H35-25NH-25NH \$47.00						
3				H35-30NH-25NH \$102.00	H35-30NH-30NH \$84.00					
3.5				H35-35NH-25NH \$138.00	H35-35NH-30NH \$150.00	H35-35NH-35NH \$138.00				
4				H35-40NH-25NH \$140.00	H35-40NH-30NH \$163.00	H35-40NH-35NH \$168.00	H35-40NH-40NH \$175.00			
4.5				H35-45NH-25NH \$178.00	H35-45NH-30NH \$186.00	H35-45NH-35NH \$180.00	H35-45NH-40NH \$174.00	H35-45NH-45NH \$156.00		
5				H35-50NH-25NH \$208.00	H35-50NH-30NH \$230.00	H35-50NH-35NH \$233.00	H35-50NH-40NH \$264.00	H35-50NH-45NH \$255.00	H35-50NH-50NH \$254.00	
6				H35-60NH-25NH \$360.00	H35-60NH-30NH \$336.00	H35-60NH-35NH \$328.00	H35-60NH-40NH \$323.00	H35-60NH-45NH \$328.00	H35-60NH-50NH \$295.00	H35-60NH-60NH \$266.00



H35-25NH-25NH

# Harrington

## H36 Double Male Rocker Lug Adapter

NH Male  
Rocker  
Lug

NH Male Rocker Lug

	GHT	1	1.5	2	2.5	3	3.5	4	4.5	5	6
1	H36-10NH- GHT	H36-10NH- 10NH									
	\$22.00	\$24.00									
1.5	H36-15NH- GHT	H36-15NH- 10NH	H36-15NH- 15NH								
	\$47.00	\$45.00	\$19.00								
2	H36-20NH- GHT	H36-20NH- 10NH	H36-20NH- 15NH	H36-20NH- 20NH							
	\$47.00	\$45.00	\$36.00	\$38.00							
2.5	H36-25NH- GHT	H36-25NH- 10NH	H36-25NH- 15NH	H36-25NH- 20NH	H36-25NH- 25NH						
	\$48.00	\$45.00	\$40.00	\$54.00	\$27.00						
										H36-25NH-25NH	
3				H36-30NH- 20NH	H36-30NH- 25NH	H36-30NH- 30NH					
				\$99.00	\$64.00	\$66.00					
3.5					H36-35NH- 25NH	H36-35NH- 30NH	H36-35NH- 35NH				
					\$98.00	\$127.00	\$107.00				
4					H36-40NH- 25NH	H36-40NH- 30NH	H36-40NH- 35NH	H36-40NH- 40NH			
					\$110.00	\$148.00	\$126.00	\$119.00			
4.5					H36-45NH- 25NH	H36-45NH- 30NH	H36-45NH- 35NH	H36-45NH- 40NH	H36-45NH- 45NH		
					\$122.00	\$146.00	\$139.00	\$164.00	\$130.00		
5					H36-50NH- 25NH	H36-50NH- 30NH	H36-50NH- 35NH	H36-50NH- 40NH	H36-50NH- 45NH	H36-50NH- 50NH	
					\$255.00	\$333.00	\$316.00	\$170.00	\$174.00	\$142.00	
6					H36-60NH- 25NH	H36-60NH- 30NH	H36-60NH- 35NH	H36-60NH- 40NH	H36-60NH- 45NH	H36-60NH- 50NH	H36-60NH- 60NH
					\$269.00	\$271.00	\$271.00	\$212.00	\$204.00	\$208.00	\$229.00



# Harrington

## H37 Male x Female Rigid Rocker Lug Adapters

NH Male

NH Female Rigid

	GHT	1	1.5	2	2.5	3	3.5	4	4.5	5	6
GHT	H37-GHT- GHT	H37-GHT- 10NH	H37-GHT- 15NH	H37-GHT- 20NH	H37-GHT- 25NH						
	\$26.00	\$27.00	\$29.00	\$50.00	\$52.00						
1	H37-10NH- GHT	H37-10NH- 10NH	H37-10NH- 15NH	H37-10NH- 20NH	H37-10NH- 25NH						
	\$41.00	\$24.00	\$31.00	\$42.00	\$51.00						
1.5	H37-15NH- GHT	H37-15NH- 10NH	H37-15NH- 15NH	H37-15NH- 20NH	H37-15NH- 25NH	H37-15NH- 30NH					
	\$31.00	\$31.00	\$31.00	\$31.00	\$35.00	\$91.00					
2	H37-20NH- GHT	H37-20NH- 10NH	H37-20NH- 15NH	H37-20NH- 20NH	H37-20NH- 25NH	H37-20NH- 30NH					
	\$42.00	\$43.00	\$28.00	\$42.00	\$34.00	\$98.00					
2.5	H37-25NH- GHT	H37-25NH- 10NH	H37-25NH- 15NH	H37-25NH- 20NH	H37-25NH- 25NH	H37-25NH- 30NH	H37-25NH- 35NH	H37-25NH- 40NH	H37-25NH- 45NH	H37-25NH- 50NH	H37-25NH- 60NH
	\$45.00	\$43.00	\$35.00	\$46.00	\$33.00	\$68.00	\$73.00	\$124.00	\$143.00	\$180.00	\$374.00
3			H37-30NH- 15NH	H37-30NH- 20NH	H37-30NH- 25NH	H37-30NH- 30NH	H37-30NH- 35NH	H37-30NH- 40NH	H37-30NH- 45NH	H37-30NH- 50NH	H37-30NH- 60NH
			\$91.00	\$98.00	\$59.00	\$66.00	\$148.00	\$158.00	\$180.00	\$181.00	\$355.00
3.5					H37-35NH- 25NH	H37-35NH- 30NH	H37-35NH- 35NH	H37-35NH- 40NH	H37-35NH- 45NH	H37-35NH- 50NH	H37-35NH- 60NH
					\$71.00	\$144.00	\$126.00	\$174.00	\$186.00	\$192.00	\$362.00
4					H37-40NH- 25NH	H37-40NH- 30NH	H37-40NH- 35NH	H37-40NH- 40NH	H37-40NH- 45NH	H37-40NH- 50NH	H37-40NH- 60NH
					\$127.00	\$155.00	\$154.00	\$143.00	\$123.00	\$179.00	\$248.00
4.5					H37-45NH- 25NH	H37-45NH- 30NH	H37-45NH- 35NH	H37-45NH- 40NH	H37-45NH- 45NH	H37-45NH- 50NH	H37-45NH- 60NH
					\$132.00	\$188.00	\$176.00	\$184.00	\$178.00	\$210.00	\$267.00
5					H37-50NH- 25NH	H37-50NH- 30NH	H37-50NH- 35NH	H37-50NH- 40NH	H37-50NH- 45NH	H37-50NH- 50NH	H37-50NH- 60NH
					\$154.00	\$210.00	\$182.00	\$206.00	\$221.00	\$202.00	\$253.00
6					H37-60NH- 25NH	H37-60NH- 30NH	H37-60NH- 35NH	H37-60NH- 40NH	H37-60NH- 45NH	H37-60NH- 50NH	H37-60NH- 60NH
					\$220.00	\$225.00	\$250.00	\$270.00	\$274.00	\$306.00	\$339.00



H37-15NH-25NH

## Harrington

### Rocker Caps:

Item #	Description	Price
HTBC-10NH	1"	\$44.00
HTBC-15NH	1.5"	\$35.00
HTBC-20NH	2"	\$49.00
HTBC-25NH	2.5"	\$42.00
HTBC-30NH	3"	\$102.00
HTBC-40NH	4"	\$142.00
HTBC-45NH	4.5"	\$150.00
HTBC-50NH	5"	\$169.00
HTBC-60NH	6"	\$194.00
HBC-40-US	4" Storz	\$98.00
HBC-50-US	5" Storz	\$128.00

## Harrington

### Rocker Plugs:

Item #	Description	Price
HTP-10NH	1"	\$44.00
HTP-15NH	1.5"	\$22.00
HTP-20NH	2"	\$55.00
HTP-25NH	2.5"	\$40.00
HTP-30NH	3"	\$80.00
HTP-40NH	4"	\$123.00
HTP-45NH	4.5"	\$152.00
HTP-50NH	5"	\$142.00
HTP-60NH	6"	\$196.00



## Harrington

### Storz Adapters x Female

These Storz adapters are tested to a rated pressure of 240 PSI. No hidden imperfections like those found in cast couplings. "Forged" Storz heads provide maximum strength. Available in rigid, swivel, or long handle swivel.

Item #	Description	2.5"	4"	4.5"	5"	6"
HSFR	4" Storz Adapter x Rigid Female	\$124.00	\$156.00	\$200.00	\$237.00	\$229.00
HSFS (storz size) x (female size)	4" Storz Adapter x Female Swivel	\$148.00	\$209.00	\$208.00	\$250.00	\$273.00
HSFS (storz size) x (female size) LH	4" Storz Adapter x Female Swivel Long Handle	\$161.00	\$226.00	\$208.00	\$250.00	\$273.00
HSFR	5" Storz Adapter x Rigid Female	\$158.00	\$191.00	\$198.00	\$206.00	\$251.00
HSFS (storz size) x (female size)	5" Storz Adapter x Female Swivel	\$189.00	\$223.00	\$226.00	\$264.00	\$310.00
HSFS (storz size) x (female size) NHLH	5" Storz Adapter x Female Swivel Long Handle	\$203.00	\$240.00	\$226.00	\$264.00	\$310.00

## Harrington

### Gaskets:

Item #	Description	Price
HNHG-10	1" Gasket	\$3.00
HNHG-15	1.5" Gasket	\$3.00
HNHG-25	2.5" Gasket	\$3.00
HNHG-40	4" Gasket	\$3.00
HNHG-45	4.5" Gasket	\$6.00
HNHG-50	5" Gasket	\$6.00
HNHG-60	6" Gasket	\$6.00



## Harrington

### Storz Gaskets:

Item #	Description	Price
HSSS-40	4" Storz Suction Seal	\$11.00
HSSS-50	5" Storz Suction Seal	\$17.00
HSSS-60	6" Storz Suction Seal	\$19.00
HSPS-40	4" Storz Pressue Seal	\$7.00
HSPS-50	5" Storz Pressue Seal	\$10.00
HSPS-60	6" Storz Pressue Seal	\$18.00



### Harrington Storz Adapter

Tested to a rated pressure of 240 PSI. "Forged" Storz heads provide maximum strength.

HSTS50-40/FTS

Item #	Description	Price
HSTS50-40/FTS	5"Storz x 4"Storz Swivel	\$399.00



### Harrington Storz Mounting Brackets

For secure mounting of Storz appliances and adapters. Brackets have a quick quarter turn design.

HSMB

Item #	Description	Price
HSMB-40	4"	\$39.00
HSMB-50	5"	\$50.00
HSMB-60	6"	\$51.00



### Zico Adapter Hanger

Post is 6" long and mounted on a 60-degree angle. Ideal for mounting couplings, adapters, electrical cords, rope, hydraulic hoses, and more. Powder coated steel.

QM-AH

Item #	Price
QM-AH	\$53.80



### Zico Foam Container Wrench

A raised handle allows full 360-degree rotation without skinning your knuckles. This economically priced, lightweight, high-strength aluminum wrench will open most foam containers.

UFCW

Item #	Price
UFCW	\$22.85



### Harrington Post Mount

Mount your high quality valve or manifold to your apparatus where it can be accessed quickly, easily, and safely with this post mount.

HPM-M-HV

Item #	Price
HPM-M-HV	\$194.00



### Harrington Foam Educator

HFI-Z2-15NH-KIT

This light weight inline Foam Educator operates at low pressure 100 PSI. Excellent for use in plants, portable pumps or other low water pressure applications. Variable concentrate settings from 0.5% to 6%. Clear pick up tube with quick Storz connection and stainless-steel wand.

Item #	Description	Price
HFI-Z2-15NH-KIT	1.5" NH F x 1.5" NH M- 60 GPM	\$499.00
HFI-Z4-15NH-KIT	1.5" NH F x 1.5" NH M- 125 GPM	\$567.00
HFI-Z8-25NH-KIT	2.5" NH F x 2.5" NH M- 250 GPM	\$900.00



### Scotty Through-the-Pump Foam System

Educts foam into hose lines through a pump's suction and discharge sides. Is easy to install and has a maximum operating pressure of 300 psi. Includes educator, 18" pressure hose, and 48" foam pickup hose.

4171

Item #	Price
4171	\$412.00



### Chemguard In-Line Foam Educator

•Rated for optimum flow at 200 psi. It is furnished with a 30" pickup tube.  
•1 1/2" swivel inlet x 1 1/2" male outlet. .5%, 1%, 3%, and 6% metering value.

CES95

Item #	Description	Price
CES60	60 GPM	\$625.00
CES95	95 GPM	\$625.00





770169

## Chemguard Class A Plus

Chemguard Class A Plus is a non-corrosive, non-toxic, biodegradable foam concentrate, suitable for use on rubber (tires), coal, paper, and many other types of Class A fuels.

Item #	Description	Price
770169	5 Gallon Pail (1 – 9)	\$103.00
770169	5 Gallon Pail (9+)	\$96.00
770170	55 Gallon Drum	\$1,073.00
770171	265 Gallon Tote	\$5,167.00



770822

## Chemguard AR-AFFF Foam

Chemguard AR-AFFF Foam concentrates combine fluoro – and hydrocarbon – surfactant technologies to provide superior fire and vapor suppression for Class B, polar solvent, and hydrocarbon fuel fires.

Item #	Description	Price
704164	3% x 3%	\$194.00
770822	3% x 6%	\$176.00



770180

## Chemguard Extreme

Chemguard Extreme is the first and only foam concentrate that is designed specifically for compressed air foam systems (CAFS). It is a non-corrosive, non-toxic, and biodegradable Class A foam concentrate.

Item #	Description	Price
770180	5 Gallon Pail	\$112.00
770181	55 Gallon Drum	\$1,170.00



453050

## Chemguard Non-Fluorinated

NFF 3x3 UL201 is a 3%x3% Alcohol Resistant Non-Fluorinated Foam Concentrate that provides excellent fire and vapor suppression for Class B, polar solvent and hydrocarbon fuel fires.

Item #	Item #	Price
453050	5 Gallon Pail	\$272.00
453052	55 Gallon Drum	\$2,980.00



720000

## Chemguard Direct Attack

Direct Attack is a low, medium, and high expansion, Class A foam concentrate formulated from specialty hydrocarbon surfactants, stabilizers, corrosion inhibitors, and solvents. This formulation provides superior cold weather performance.

Item #	Description	Price
720000	5 Gallon Pail	\$106.00
720001	55 Gallon Drum	\$1,080.00
720002	265 Gallon Tote	\$5,193.00



710903

## Chemguard AFFF Foam Concentrates

Combines fluoro and hydrocarbon surfactant technologies to provide superior fire and vapor suppression for Class B hydrocarbon fuel fires.

Item #	Description	Price
710903	3% AFFF – 5 Gallon Pail	\$168.00
710904	3% AFFF – 55 Gallon Drum	\$1,734.00
770809	3% AFFF – Mil-Spec 5 Gallon Pail	\$178.00
770810	3% AFFF – Mil-Spec 55 Gallon Drum	\$1,855.00
770812	6% AFFF – 5 Gallon Pail	\$124.00
770813	6% AFFF – 55 Gallon Drum	\$1,250.00



16310032N

**Leader  
Electric Fan**

- Compact and easy storage.
- Protective Frame.
- Positioning from 3ft to 20ft in front of a door without loss of power.
- Automatic optimal +10° tilt.
- 22”H x 21”W x 17”D

Item #	Description	Price
163.10.032N	18” Single Speed 15 Amp	\$2,318.00
163.10.033N	18” Single Speed 20 Amp	\$2,440.00
163.10.042N	18” Variable Speed 15 Amp	\$3,085.00



16010057N

**Leader  
Gas Fans**

- Compact and easy storage.
- Protective frame.
- Positioning from 3ft to 20ft in front of a door without loss of power.
- Automatic optimal +10° tilt.

- 18” Dimensions: 22”H x 22”W x 19”D
- 24” Dimensions: 28”H x 28”W x 24”D

Item #	Description	Price
160.10.053N	18”, 4.8hp Honda	\$2,619.00
160.10.051	24”, 6.5hp Honda	\$3,464.00



718EVS

**Super Vac  
Electric Fan**

- Variable speed.
- Steel frame.
- 4-position tilt lever.
- True full roll cage.

Item #	Description	Price
716EVS	16” fan, 1hp, variable	\$2,975.00
718EVS	18” fan, 1hp, variable	\$3,415.00
720EVS	20” fan, 1hp, variable	\$3,570.00
724EVS	24” fan, 1hp, variable	\$3,840.00



V18-BH-SP

**Super Vac  
Battery Fan - Hurst**

- Compact, Roll-Cage Aluminum Frame
- Fold-Down Ergonomic Handle
- Flat-Proof Rubber Tires
- 180-Degree Tilt
- Hot Swappable HURST EWXT/E3 IP 58/Battery IP 68 Batteries

Item #	Description	Price
V18-BH-SP	18” Shore Power - No Batts or Chgr	\$4,895.00
V20-BH-SP	20” Shore Power - No Batts or Chgr	\$5,140.00



V16-BD



V18-BL

**Super Vac**

- Shore Power, Up to 40 minute run time
- 16” Fan only 42 lbs, 18” Fan only 46 lbs

**Battery Fan - DeWalt**

Item #	Description	Price
V16-BD-SP	16” Fan - No Batts or Chargers	\$4,110.00
V16-BD-09-SP	16” Fan w/2-9Ah Batts & 2 Chgrs	\$4,800.00
V16-BD-12-SP	16” Fan w/2-12Ah Batts & 2 Chgrs	\$5,085.00
V18-BD-SP	18” Fan - No Batts or Chargers	\$4,895.00
V18-BD-09-SP	18” Fan w/2-9Ah Batts & 2 Chgrs	\$5,590.00
V18-BD-12-SP	18” Fan w/2-12Ah Batts & 2 Chgrs	\$5,870.00

**Battery Fan - Milwaukee**

Item #	Description	Price
V16-BL-SP	16” Fan - No Batteries or Chargers	\$4,110.00
V16-BL-08-SP	16” Fan w/ 2-8Ah Batts & 2 Chgrs	\$4,800.00
V16-BL-12-SP	16” Fan w/ 2-12Ah Batts & 2 Chgrs	\$5,085.00
V18-BL-SP	18” Fan - No Batteries or Chargers	\$4,895.00
V18-BL-08-SP	18” Fan w/ 2-8Ah Batts & 2 Chgrs	\$5,590.00
V18-BL-12-SP	18” Fan w/ 2-12Ah Batts & 2 Chgrs	\$5,870.00



718G4-H

## Super Vac

### Gas Fan

- Steel frame and a full roll cage.
- 4-position tilt frame.
- 7-point case aluminum blade.
- Quick set-up.

Item #	Description	Price
716G4-H	16" Gas PPV fan, Honda	\$2,655.00
716G4-B	16" Gas PPV fan, Briggs	\$2,176.00
718G4-H	18" Gas PPV fan, Honda	\$3,320.00
718G4-B	18" Gas PPV fan, Briggs	\$2,875.00
724G4-H	24" Gas PPV fan, Honda	\$4,365.00
724G4-B	24" Gas PPV fan, Briggs	\$3,790.00



710-430

## Leader

### Smoke 3 Smoke Generator

- Adjustable flow rate.
- Removable remote control.
- Head Exchanger is 1200 w.
- Fluid capacity is 2.5 liters.
- 24 lbs. (19" x 13" x 9.5")

Item #	Description	Price
710-430	Smoke 3	\$1,794.00



710-431

## Leader

### Smoke 5 Smoke Generator

- Adjustable flow rate.
- Removable remote control.
- Head Exchanger is 2100 w.
- Fluid capacity is 5 liters.
- 38 lbs. (24" x 15.5" x 12")

Item #	Description	Price
710-431	Smoke 5	\$2,643.00

## Leader

### Smoke Training Fluid

Item #	Description	Price
710-350	5 Liter Bottle	\$125.00
710-351	(4) 5 Liter Bottles	\$499.00



K12FD94

## Team Equipment

### Rescue Circular Saw

- 5" Max cutting depth.
- 94 cc, 24 lbs.
- Constant on "Ready Start" ignition switch.
- Carrying sling.
- Chrome blade guard.
- Blade not included.

Item #	Description	Price
K12FD94	14" Rescue Saw	\$1,920.00



SVC4-14

## Super Vac

### 14" Cut-off Saw

- The perfect combination of strength and mobility in a rescue cut-off saw. Proven ability to cut concrete, asphalt, stone, steel, rebar, aluminum, commercial roofing, and more.
- 60.7 cc. and 19.6 lbs.
- 2-year warranty.



SVC4-14

Item #	Description	Price
SVC4-14	Saw Only	\$2,350.00
SVC4-14-KIT-AL	Saw Kit*	\$3,095.00

\*Saw kit includes (2) tiger tooth blades, safety glasses, earplugs, gas can, 2 cycle oil, and tread plate storage box.



TV406-506A

## Tempest

### Ventmaster Cut-off Saw

- 74 cc, 21.6 lbs., 5 hp.
- Fast and easy starting.
- Includes 14" ALL-Cut rescue diamond blade.
- Cut depth of 4.75".

Item #	Price
TV406-506A	\$2,325.00



164584

### MK Diamond Tiger Tooth Blades

- Multipurpose blade for cutting wood, plastic, steel, concrete, masonry, and ductile pipe.



TV400-051

### Tempest Ventmaster Chainsaw

- Tool-less "K15-40" depth gauge.
- One step start/stop.
- Angle full wrap handle.
- Raptor carbide chain.
- Plated steel splash guard.

Item #	Description	Price
TV400-81	16", 5.8 hp	\$2,596.00
TV400-80	20", 5.8 hp	\$2,691.00

Item #	Description	Price
164580	4" – 7/8 – 5/8 Arbor	\$46.00
164583	12" – 1" Arbor	\$184.00
164584	14" – 1" Arbor	\$215.00
167440	16" – 1" Arbor	\$269.00



THSQ57616

### TEAM Shark II Ventilating Rescue Chain Saw

- 71 CC Husqvarna engine.
- Terminator carbide tipped chain.
- CDA-80 depth adjuster.
- "D" pull start handle.

Item #	Description	Price
TS2-57216	16" Rescue Chainsaw	\$2,215.00
TS2-5722064	20" Rescue Chainsaw	\$2,250.00



SV3-16-QS



SV3-16-QS

### Super Vac Ventilation Saw

- 16" is 20.8 lbs. and 20" is 21.6 lbs.
- 78 CC Dolmer.
- Carbide tooth chain.
- 2-year warranty.

Item #	Description	Price
SV3-16	16" Saw Full Guard/Depth Gauge	\$3,085.00
SV3-20	20" Saw Full Guard/Depth Gauge	\$3,130.00
SV3-16-QS	16" Saw Quick Silver Depth Gauge	\$3,085.00
SV3-20-QS	20" Saw Quick Silver Depth Gauge	\$3,130.00



QM-CSM-L

### Zico Mounts

Mount chainsaws, abrasive cut-offs saws, and other gasoline-engine tools on these specially designed brackets. Absorbent pad collects fluids and may be replaced as required. The heavy-duty safety strap secures the saw on the bracket.

Item #	Description	Price
QM-CSM-L	Chainsaw Mount- Large	\$182.65
QM-CSM-S	Chainsaw Mount- Small	\$176.55



8135082

### PGI Saw Buck Wildland & Forestry Chain Saw Chaps

180 Degrees of protection where it matters most, they're rugged yet comfortable and easily fit over your work clothes. Built in accordance with U.S. Forestry specifications gives you the peace of mind that you're getting protection - five times stronger than steel

Item #	Description	Price
81300-00-150082-32	32" Orange Chaps	\$209.00
81300-00-150082-36	36" Orange Chaps	\$222.00
81300-00-150082-40	40" Orange Chaps	\$239.00



### Dickie Safety Folding Sign Kit

Stores in small spaces on apparatus and responding vehicles. Step n' Drop legs telescope and have two settings for stability on uneven road surfaces. Proven durability with years of excellent performance in the field.

Item #	Price
DF3000X36PNK	\$262.00



### Dickie Safety Stop/Slow with Paddle

Paddles are made from a strong, non-corrosive material without any sharp edges. The paddle measures 18" x 18" and features a 1 1/4" diameter hardwood handle.

Available in reflective and non-reflective surfaces.

Item #	Price
A18EGA	\$36.00



### Brimar Stop/Slow Sign

This 18" Engineering Grade Prismatic reflective STOP/SLOW paddle features a 52 LED STOP face and a 58 LED SLOW face that automatically lights up when the paddle is raised up into the air. The STOP and SLOW words are both 6" tall. Users can choose from either constant illumination or flashing illumination (60 flashes/minute) using the push of a button. The LED's are powered by a rechargeable lithium-ion battery that can provide up to 12 hours of continuous flashing or up to 2 hours of steady lighting. Included with the paddle is a wall charger and lithium-ion battery pack for powering the paddle.

Item #	Description	Price
Y5000	Led Stop/Slow Sign	\$282.00
Y5006	Nylon Cover	\$32.15



### Dickie Safety Collapsible Cones

- Rugged black rubber base 8lb weight
- Cones Feature water-resistant solid nylon material in hi-viz orange for added visibility

- 6" upper and 4" lower cone collars made of Reflective Prismatic Sealed Surface Retro Reflective Material

Item #	Description	Price
CC5B	28" Cone 5-Pack w/ storage bag	\$172.00
CC1	28" Cone Single No bag	\$36.10
CCB	Storage Bag for 28" Cone 5-Pack	\$31.80



### Vizcon Rigid Cones



Each cone is injection molded, MUTCD compliant, and comes in 18" and 28" heights. The PVC Cones are fluorescent orange in color and have reflective collars for nighttime performance. They have excellent stability and anti-skid performance. All PVC Cones easily stack for transport and storage and overall ease of use.

Item #	Dimensions	Price
15018-HIWB-C3	18" Wide Body Cone, 3 lb. PVC Cone	\$16.00
15028-HIWB-C7	28" Wide Body Cone, 7 lb. PVC Cone	\$24.00

### Vizcon Collapsible Cones Kit 28" Reflective

The ideal solution for temporary traffic control. The Spring Cone system is compact for easy storage on any truck, or in a vehicle trunk. Spring Cones are lightweight and compact – they weigh less and pack-up in a fraction of the space of traditional highway cones.

Item #	Description	Price
Q4N40-28R5	4 spring cones with industrial tote system	\$240.00
Q6N60-28R5	6 spring cones with industrial tote system	\$345.00



RV100-Fire-O



GV100-EMS-O



BV100-Police-O



BV100-Sheriff-O



Custom Lettering

## Fire Ninja

### Vests

Fire Ninja offers the best quality Public Safety Vest in the market. It was designed by firefighters for firefighters. The double breakaway zipper allows the vest to breakaway from both sides of the zipper, making it a 6 Point Breakaway vest. The performance cut offers max comfort and allows access to bunker gear pockets or portable radio at the waistline. The Chevron reflective pattern on the back offers max visibility.



R&B

RB-10-IM-TT



RB-10-IM-TT

### Fabrication Safety Vest

- The RB-10-1M-LG-TT vest is a triple trim safety vest with 5-point breakaway. Vests have a zipper front closure with Velcro breakaway, reflective tape, and contrasting trim. Equipped with a radio pocket and mic loop, pen pocket, and two inside pockets.
- Sizes: Adjustable at the waist from 48" to 66"(L-4XL). Measures: 25"H x 23"W.

Item #	Price
RB-10-1M-LG-TT	\$31.40

### Turboflare

#### Landing Zone Kit



TF-AA-LZ-5

- The TurboFlare™ is the best flare made for marking helicopter landing zones. TurboFlare™s are visible from 20 miles away but will not destroy a pilot's night vision at close range.
- Includes (4 or 7) Red units, (1) Blue, SOS Turbo Flares

Item #	Description	Price
TF-AA-LZ-5	5-Light LZ Kit w/Carrying Bag	\$325.00
TF-AA-LZ-8	8-Light LZ Kit w/Hard Case	\$490.00

Item #	Description	Price
RV100-Fire-O	Fire Vest	\$44.99
GV100-EMS-O	EMS Vest	\$44.99
BV100-Police-O	Police Vest	\$44.99
BV100-Sheriff-O	Sheriff Vest	\$44.99
Custom Lettering-Zone 1 & 2	Front & Back	+\$12.99
Custom Lettering-Zone 3	Above Zone 2	+\$8.99



NSP-1632



NSP-1634



NSP-1636

### BAYCO

#### Traffic Wand

Bright lumen output with a red, yellow, or blue cone. Made with a lightweight, durable construction, they have a long-run time and are waterproof. Powered by 3 AAA batteries.

Item #	Description	Price
NSP-1632	Red	\$16.80
NSP-1634	Yellow	\$16.80
NSP-1636	Blue	\$16.80

### Turboflare

#### Road Kits



TF-AA-5

Electronic Road Flares - Be Seen Be Safe! Home of the original TurboFlare™ Emergency Road Flares with full 360° degree rotation. Flares have no moving parts and ultra-bright LEDs that last up to 100,000 hours.

Item #	Description	Price
TF-AA-5PK	5 Turbo Flares w/ Case (Red or Amber)	\$315.00
TF-AA-8PK	8 Turbo Flares w/ Case (Red or Amber)	\$485.00
TF-AA-10PK	10 Turbo Flares w/ Case (Red or Amber)	\$595.00



## Akron

### Scene Star Telescoping Lights



ELSS-SLDC

- Industry leading
- Streamlined aesthetics in a compact design
- 14"W x 4.25"H x 5.6"D
- 10-32 VDC voltage
- 6-year warranty

Item #	Description	Price
ELSS-SLDC	Scene Star 14000 Lumen LED – Head Only	\$1,205.00
ELSS-XLDC	Scene Star 19000 Lumen LED – Head Only	\$1,460.00
PU	Pull-up Style Pole	\$235.00
PS	Push-up Style Pole	\$235.00
SM2	Pair of 2 1/8" Offset Mount Brackets	\$105.00
SM4	Pair of 4 1/4" Offset Side Mount Brackets	\$105.00



## Tele-Lite

### Honda Generator with Light

Lightweight and quiet with a long running time.

TEU-1

Item #	Description	Price
TEU-1000DB	1000w Generator with 500w Light	\$1,772.00
TEU-1.LEDTL6	1000w Generator with LED Light	\$2,732.00
TEU-2.LEDTL6	2000w Generator with LED Light	\$3,132.00



9430

## Pelican

### Remote Area Lighting System

- Up to 15 hours of run time.
- High: 3000 lumens
- Low: 1500 lumens
- Waterproof rubber activation switch.

Item #	Description	Price
9430	Remote Area Lighting System	\$1,069.00



45670

## Streamlight

### Portable Scene Light

- 3 levels of lighting
- High for super-bright flood beam, 5300 lumens, runs 4 hours
- Medium for an intense beam and longer run time, 2500 lumens, runs 9 hours

- Low for a less intense beam, 1300 lumens, runs 18 hours
- 25lbs is easy to carry to work and helps provide stabilization
- 72" extension pole
- Weatherproof construction

Item #	Description	Price
45670	Portable Scene Light	\$832.00



NSR-1514c

## Bayco

### Rechargeable LED Area Light

The NSR-1514C Rechargeable LED Area Light Kit is perfect when portability is important. This area light cranks out an impressive 1,000 lumens of light on high and 500 lumens on low using a single sealed push button switch.

Item #	Description	Price
NSR-1514	LED Area Light w/ Magnetic Base	\$114.00
NSR-1514c	LED Area Light Kit	\$194.00



ELRE-scout-1B

## Akron

### Revel Scout Tactical Scene Light

- Includes charger
- 14,000 lumens
- With versatile mounting options – set, hang, strap, or spike
- Removable rechargeable battery

Item #	Description	Price
ELRE-SCOUT-1B	Standard Package Includes 1 Battery	\$1,410.00
ELRE-SCOUT-2B	Premium Package Includes 2 Batteries	\$1,840.00



### Bayco Nightstick FORGE™ Helmet-Mounted Multi-Function Flashlight

The 4640 will fit on any Fire Helmet regardless of whether it has an up or down-turned brim thanks to the multi-angle mount that allows the user to fine-tune the exact light position.

NSP-4640B

Item #	Description	Price
NSP-4640B	FORGE™ Helmet-Mounted Light	\$85.00



### Bayco Nightstick Intrinsically Safe Permissible Dual-Light Flashlight

- Features flashlight and floodlight and is waterproof.
- 3 AA batteries required (not included).

XPP-5422G

Item #	Description	Price
XPP-5422G	Nightstick XPP-5422G	\$35.70
XPP-5422GM	Nightstick XPP-5422G with Dual Magnets	\$37.25



### Bayco Nightstick Angle Light

- Intrinsically safe permissible.
- A flashlight/floodlight/dual-light that is waterproof and impact and chemical resistant.
- Limited lifetime warranty.

XPP-5566RX

Item #	Description	Price
XPP-5566RX	Multi-Function Dual Light	\$78.50
XPR-5568RX	Rechargeable Multi-function Dual Light	\$137.00



### Bayco Nightstick Xtreme Lumens Metal Multi-Function Full-Size Dual-Light Flashlight

NSR-9744XL

650-lumen flashlight/floodlight that is waterproof and impact and chemical resistant.

Item #	Description	Price
NSR-9744XL	Xtreme Lumens Rechargeable Light	\$154.00



### Bayco Nightstick

#### Tactical Flashlight

- 800-lumen flashlight that is waterproof and impact/chemical resistant.
- Large textured tail-switch.
- Uses rechargeable lithium-ion battery or powered by (2) CR-123 batteries.

Item #	Description	Price
TAC-540XL	Tactical Flashlight with Batteries	\$60.80
TAC-560XL	Tactical Flashlight with Rechargeable Battery	\$110.00



### Bayco Nightstick Xtreme Lumen Duty/ Personal Size Flashlight

- The flashlight features a sharp focused beam and is waterproof and impact/chemical resistant.
- Rechargeable.

NSR-9514XL

Item #	Description	Price
NSR-9514XL	Duty/Personal Size Rechargeable Flashlight	\$116.00

### Bayco Nightstick Safety Light/Flashlight



NSP-1170

- All LED construction that is lightweight and durable.
- Limited lifetime warranty.
- Available in many color options.

Item #	Description	Price
NSP-1170	Red/Blue Safety Light/Flashlight	\$43.40
1260-R Cone	Red Attachable Safety Cone	\$3.55





88901

## Streamlight

### Vantage 180 X

Giving you the ultimate versatility in a firefighter's light, the Vantage 180 goes instantly from a helmet light to a handheld light to a right-angle light. So wear it, hold it, clip it, or even hang it!



88903

Item #	Description	Price
88901	Vantage 180 - Orange	\$87.55
88903	Vantage 180 - Black	\$87.55



69140

## Streamlight

### Vantage Helmet Light

- Fits both traditional and modern style helmets and hard hats.
- Waterproof to 1 meter for 30 minutes.
- Powered by two 3VCR123A lithium batteries (included).
- Limited lifetime warranty.

Item #	Description	Price
69140	Black Vantage Helmet Light	\$140.00
69157	Red Vantage Helmet Light	\$143.00



90642

## Streamlight

### Knucklehead LED Flashlight

Rechargeable work light designed to put light where you need it; the knucklehead is the most versatile light you'll ever own.



90627

Item #	Description	Price
90642	Alkaline - Light Only	\$102.00
90621	Rechargeable - Light Only	\$134.00
90627	Rechargeable - with Charger	\$184.00



90540

90541

90400

90338

## Streamlight

### Survivor LED Lights

A lightweight, hand-held personal light with right angle head designed for use in hazardous locations. Available in rechargeable and alkaline models. Limited lifetime warranty.

Item #	Description	Price
90540	Survivor LED - Alkaline Light - Orange	\$69.10
90541	Survivor LED - Alkaline Light - Yellow	\$69.10
90503	Survivor LED - Rechargeable with Charger - Orange	\$154.00
90513	Survivor LED - Rechargeable with Charger - Yellow	\$154.00
90400	Survivor 5-Bank Charger with 120V Wall Plug	\$342.00
90338	Survivor Replacement Battery	\$41.00



44910



44911

## Streamlight

### Waypoint LED Light

- Pistol grip spotlight features 3 modes: high, medium, and low.
- High: 1000 lumens, 3 hours runtime
- Medium: 550 lumens, 6 hours runtime
- Low: 35 lumens, 80 hours runtime
- Rechargeable lithium ion battery.
- Weight is 1.52 lbs., and it floats.

Item #	Description	Price
44910	Rechargeable 120V AC - Yellow	\$139.00
44911	Rechargeable 120V AC - Black	\$139.00

### Waypoint LED - Alkaline

Item #	Description	Price
44900	Alkaline with 12V DC Cord - Yellow	\$69.35
44902	Alkaline with 12V DC Cord - Black	\$69.35



**Streamlight** 45832

**E-Flood Firebox**

The E-Flood models use 6 LED's and wide pattern reflectors to produce a uniform flood pattern.

Item #	Description	Price
45832	Light Only - Orange	\$220.00
45811	Standard System - Orange	\$248.00



**Streamlight** 45882

**E-Spot Firebox**

The E-Spot is an industrial-duty, rechargeable, portable lantern featuring powerLED technology for light brightness, long runtime, and high reliability.

Item #	Description	Price
45882	Light Only - Orange	\$198.00
45861	Standard System - Orange	\$226.00



**Streamlight** 44311

**Vulcan 180**

Lightweight and portable, the Vulcan 180 is designed to burn brighter and run longer making it an essential firefighting tool.

Item #	Description	Price
44311	Standard System Orange	\$234.00
44315	Vehicle Mount System - Orange	\$220.00



**FoxFury** 410-L06

**Command**

See wider and better with the FoxFury Command LoPro White LED Helmet Light.

Item #	Description	Price
410-L06	LoPro White LED	\$77.99



940K-01OFI

**FoxFury SideSlide C-Clamp**

Whether you need a flashlight or a helmet light, the FoxFury SideSlide C-Clamp allows for both.

Item #	Description	Price
940K-01OFI	C-Clamp	\$139.99



420-L06

**FoxFury Command +**

See wider and better with the FoxFury Command+ LoPro White & Green LED Helmet Light.

Item #	Description	Price
420-L06	LoPro White & Green LED	\$108.99

## Hurst

### S799E3 eDraulic Watertight Cutter



The new S799E3 cutter carves through the strongest of materials with ease. On land or underwater, this bold cutter will get the job done with its genius technology.

- Length is 36.6", width is 10.4" and height is 9.96"
- Weight is 54.9 lbs.
- Cutter opening is 8.03"

Item #	Description	Price
272899000-9	S799E3 9Ah Cutter Package	\$13,930.00

## Hurst

### S789E3 eDraulic Watertight Cutter



With its monstrous bite, the S789E3 cutter can tackle anything in its path. Its new smart dashboard displays live visual tool feedback, providing you with more control over your rescues.

- Length is 35.7", width is 10.5", and height is 9.96"
- Weight is 49.4lbs.
- Cutter opening is 8.07"

Item #	Description	Price
272889000-9	S789E3 9Ah Cutter Package	\$12,951.00

## Hurst

### S378E3 eDraulic Watertight Cutter



The new S378E3 cutter offers comparable power to other E3 tools but with a shorter, and lighter design. Its bold box-style blade means a wide bite without the tool swing.

- Length is 33.3", width is 9.25" and height is 9.96"
- Weight is 40.6 lbs.
- Cutter opening is 7.99"

Item #	Description	Price
272878000-9	S378E3 9Ah Cutter Package	\$12,142.00

**Each eDraulic Watertight tool package includes a charger and two batteries.**

## Hurst

### SP777E3 32" eDraulic Watertight Spreader



With its watertight design and up-to-the-minute feedback, you'll get the job done faster and smarter than ever. In dire situations, our powerful E3 spreader speaks for itself.

- Length is 39.3", width is 12.2", and height is 9.96"
- Weight is 51.6lbs.
- Spreading distance is 32"
- Max spreading force is 134,900lbs, and max pulling force is 13,490lbs.

Item #	Description	Price
271877000-9	SP777E3 9Ah Spreader Pkg	\$14,688.00

## Hurst

### SP555E3 28" eDraulic Watertight Spreader



Its light weight and small size make this tool a great option for when you need to act fast. Combine these features with its smart dashboard, and this spreader is unstoppable.

- Length is 36.3", width is 10.4" and height is 9.96"
- Weight is 43.9lbs.
- Spreading distance is 28.7"
- Max spreading force is 147,924lbs, and max pulling force is 13,039lbs.

Item #	Description	Price
271855000-9	SP555E3 9Ah Spreader Pkg	\$14,176.00

## Hurst

### SP333E3 24" eDraulic Watertight Spreader



Work submerged in water or on land with this all-powerful spreader. The new SP333E3 spreader incorporates a smart dashboard and innovative features, without adding any extra weight.

- Length is 32.4", width is 10.1" and height is 9.96"
- Weight is 37.7 lbs.
- Spreading distance is 23.6"
- Max spreading force is 187,940lbs and max pulling force is 12,589lbs.

Item #	Description	Price
271833000-9	SP333E3 9Ah Spreader Pkg	\$13,664.00

## Hurst

### R522E3 Two-Stage eDraulic Watertight Ram



The new R522E3 ram performs brilliantly on land and off. With up to 59.2 inches of extension in length, you'll have plenty of space to perform an efficient rescue in a limited time. This cordless ram is your go-to for all kinds of rescue missions — land or water, salt or fresh.

- Length retracted is 24.7. Length extended is 59.2"
- Width is 5.51" and height is 12.9"
- Weight is 44.8lbs.
- Stroke: Piston 1: 17.8, Piston 2: 16.7", Overall: 34.5"
- Max pushing force: piston 1: 28,600lbs, and piston 2: 13,500lbs.

Item #	Description	Price
274886000-9	R522E3 9Ah Ram Package	\$10,263.00

## Hurst

### R521E3 Two-Stage eDraulic Watertight Ram



The new R521E3 ram creates wide rescue openings in all kinds of environments without the need for lengthy hoses or power units. Its smart dashboard and dual sharp claws enable you to power through the toughest of situations — in the toughest locations.

- Length retracted is 22.8". Length extended is 53.5"
- Width is 5.5" and height is 12.9"
- Weight is 41.9lbs.
- Stroke: Piston 1: 15.9", Piston 2: 14.8", Overall: 30.7"
- Max pushing force: piston 1: 28,600lbs, and piston 2: 13,500lbs.

Item #	Description	Price
274885000-9	R521E3 9Ah Ram Package	\$10,016.00

**Each eDraulic Watertight tool package includes a charger and two batteries.**

## Hurst

### SC758E3 eDraulic Watertight Combi Tool



The new SC758E3 combi tool is stronger than ever. With a larger spread and better cutting rating, there's no other choice when saving lives.

- Length is 38.6", width is 10.5, and height is 9.96"
- Weight is 52.9lbs.
- Spread distance is 18.7"

Item #	Description	Price
273849000-9	SC758E3 9Ah Combi Tool Pkg	\$14,611.00

## Hurst

### SC358E3 eDraulic Watertight Combi Tool



Its compact cylinder body design houses a bold tool that gets the job done. This smart combi rescue tool cuts, spreads, and saves lives... fast.

- Length is 34.5", width is 9.25", and height is 9.96"
- Weight is 40.6lbs.
- Spreading distance is 14.5"

Item #	Description	Price
273823000-9	SC358E3 9Ah Combi Tool Pkg	\$14,611.00

## Hurst

### SC258E3 eDraulic Watertight Combi Tool



The new smarter SC258E3 combi gets the job done quick. Its smart technology gives you all the power needed to save the day, above and below water.

- Length is 31.2", Width is 8.27", Height is 9.96"
- Weight is 31.7 lbs
- Spread Distance is 12.6"

Item #	Description	Price
273828000-9	SC258E3 9Ah Combi Tool Pkg	\$13,774.00

## Hurst

### Strongarm



E100 Blue

The Strongarm by Hurst Jaws of Life provides you one powerful, yet portable tool that can cut, lift, spread, and replace crowbars, Halligan bars, wire cutters, axes, and so much more. Just make sure wherever you go you have your strongarm.

- Strongarm tool comes in blue for fire departments and black for law enforcement.
- Four position handle
- Designed to operate in heat and smoke environments.
- Easy tip change. Includes door opener and combination tips.

- Cuts 3/8" rebar, grade 48 chain, and 2"x4" wood.
- Technical Specifications
- Length: 31.3" with combi tips, 30.5" with door opener tips.
- Width is 7.7". Height is 8.3".
- Weight is 28lbs.
- Spreading distance is 8.5" with combi tips, 7.2" with door opener tips.
- Cutter opening is 8.2".
- Cutter rating A5/B3/C5/D6/E6.



E100 Black

- Highest spreading force is 6,744lbs.
- Lowest spreading force is 5,395lbs.

Item #	Description	Price
273100000	E100 Strongarm (Fire) Blue Package	\$7,172.00
273180000	E100 Strongarm (LE/Military) Black Package	\$7,172.00
273100610	Strongarm Battery	\$710.00

## Hurst

### eDraulic EWXT/E3 Chargers

Item #	Description	Price
90-53-21	110V eDraulic EWXT/E3 Charger	\$494.00
90-53-20	230V eDraulic EWXT/E3 Charger	\$494.00
90-53-22	12V DC eDraulic EWXT/E3 Charger	\$494.00

## Hurst

### eDraulic Power Supply Adapter Plug



272085412

If needed, you can plug it in for limitless power with the eDraulic 110V or 230V adapter plug. Fits E2 models only.

Item #	Description	Price
272085412	Power Supply Adapter Plug – 110V	\$764.00
272085413	Power Supply Adapter Plug – 230V	\$764.00

## Hurst

### EWXT/E3 eDraulic Battery



272085410

Whether you have one rescue operation in the water or two or three you're ready to save the day. They easily change out and can work with any of the EWXT/E3 tools.

- IP68 protection class
- Full battery performance down to -4 degrees Fahrenheit
- Charge level visible during use

- Light on battery to ease battery change at night

Item #	Description	Price
90-53-15	EWXT/E3 9Ah Battery	\$727.00

## Alex Air Apparatus

### eDraulic Charger Mounting Plate

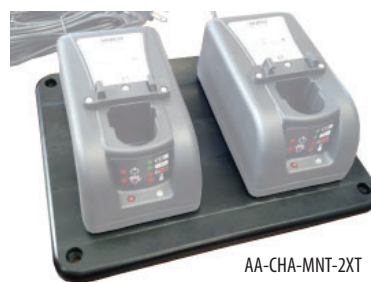

AA-CHA-MNT-2XT

Mounting Plates for E2 and EWXT/E3 Hurst Battery Chargers

Item #	Description	Price
AA-CHA-MNT-2XT	2 Place Mounting Plate	\$125.00
AA-CHA-MNT-3XT	3 Place Mounting Plate	\$150.00

Each eDraulic tool package includes a charger and two batteries.

## Hurst

### High Pressure S799 Cutter

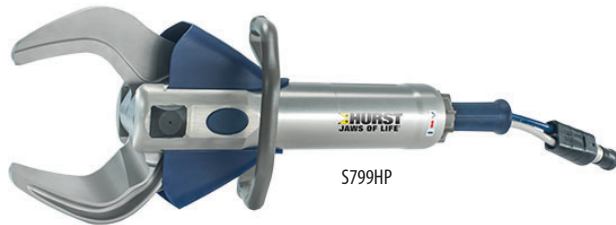

S799HP

This tool loves getting its cutting blades around today's bigger, stronger steel with an 8.03-inch blade opening. It'll complete most B-post cuts with one bite. It also reduces tool swing challenges by cutting A and B posts from its easy-to-handle perpendicular angle. This cutter is so strong with a big bite that it gets an NFPA rating of 9 in all categories, making it the best in its class.

- Length is 32.6", Width is 11.5", Height is 7.4"
- Weight is 47.0 lbs
- Cutter Opening is 8.03"

Item #	Description	Price
272043000	Hurst HP S799 Cutter	\$8,074.00

## Hurst

### High Pressure 28" SP555 Spreader



SP555HP

Our new 10,000psi spreader is 18% lighter than its predecessor and has 13% more full-speed-ahead rescue power. In other words, you get the job done quicker.

To make the SP555 even stronger, the squeezing plates have been integrated into the arms. Its "shark tooth" removable tips have four rows of shark-like teeth, which help it bite and hold onto any material.

- Length is 32.4", width is 11.2", and height is 7.95"
- Weight is 35.7lbs.
- Spreading distance is 28.7"

Item #	Description	Price
271086000	Hurst HP 28" SP555 Spreader	\$9,125.00

## Hurst

### High Pressure SC758 Combi



SC758HP

It combines increased spreading distance (18.7 inches) and cutting opening (15.7 inches) in one tool

without compromising performance in any way. If you're entering a situation and don't know what you'll be required to do, then this is the tool you want in your hands.

- Length is 34.5", width is 11.85", and height is 7.1"
- Weight is 45.6lbs.
- Spreading distance is 18.7"

Item #	Description	Price
273048000	Hurst HP SC758 Combi	\$8,028.00

## Hurst

### High Pressure SC358 Combi



SC358HP

Its "Shark Tooth" tips have shark-like teeth to bite and hold onto any material. It cuts, it spreads, it's perfect for those first responders who need to be ready to accomplish anything. And do it fast.

- Length is 30.5", width is 9", and height is 6.8"
- Weight is 32.61lbs.
- Spreading distance is 14.5"

Item #	Description	Price
273038000	Hurst HP SC358 Combi	\$8,028.00

## Hurst

### High Pressure 24" SP333 Spreader



SP333HP

Can a spreader get lighter and more powerful? Yes.

- Length is 28.5", height is 7.95", and width is 11.2"
- Weight is 29.5lbs.
- Spreading distance is 23.6"

Item #	Description	Price
271081000	Hurst HP 24" SP333 Spreader	\$8,965.00



R430HP

**Hurst**

### High Pressure R430 Three-Stage Ram

- The world's first triple-stage ram.
- It has push capacity of 30 U.S. tons in the first stage and 14 U.S. tons in the second. Plus, heat-treated claws on the top and base provide grip on flat and angled surfaces. This tool lives up to the "Ram" name.
- Length retracted is 18.7". Length extended is 51".
- Width is 4.41", and height is 8.2".
- Weight is 39 lbs.
- Max pushing force, Piston 1: 60,474lbs.
- Max pushing force, Piston 3: 8,768lbs.
- Stroke overall: 32.3".
- NFPA 1936 compliant.

Item #	Description	Price
274070000	Hurst HP R430 Ram	\$6,082.00



R420HP

**Hurst**

### High Pressure R420 Two-Stage Ram

- The complete ram for the complete rescue.
- Length retracted is 18.6". Length extended is 41.5".
- Width is 4.41", and height is 8.70".
- Weight is 37 lbs.
- Max pushing force, Piston 1: 60,474lbs.
- Max pushing force, Piston 2: 30,124lbs.
- Stroke, Piston 1: 11.6".
- Stroke, Piston 2: 11".
- Stroke overall: 22.6".
- NFPA 1936 compliant.

Item #	Description	Price
274040000	Hurst HP R420 Ram	\$5,326.00



S120HP

**Hurst**

### High Pressure S120 Pedal Cutter

- The S120 Cutter delivers exceptional power and versatility for rescue operations in confined spaces and is ideal for cutting steering wheels, pedals, and other metal constructions in tight spaces.
- Length is 13.6", height is 3.43", and width is 5.1".
  - Weight is 9.5lbs.
  - Opening is 2.1".
  - NFPA cutter rating A4/B3/C2/D3/E3.

Item #	Description	Price
272001000	Hurst HP S120 Cutter	\$4,531.00



P630SG

**Hurst**

### High Pressure P630 SG Power Unit

- Lightweight, compact, and turbo power make this power unit a must-have for rescue personnel.
- Powers two tools simultaneously in standard operation.
- Powers one tool in turbo mode.
- Portable, compact, and gas powered.
- Length is 19.5", width is 14.2", and height is 17.5".
- Weight is 54.21lbs.

Item #	Description	Price
275070000	P630 SG Power Unit	\$9,207.00



P635SG



P635SE

**Hurst**

**High Pressure P635SG and P635SE**

The new P635SG and P635SE power units provide rescue workers with the ability to operate two tools simultaneously. Or, with one movement, you can double the oil flow to one tool in order for it to work twice as fast. This feature works great with rescue rams that call for a large volume of oil.

- Gasoline or electric 220 (60HZ).
- Length is 19.1", width is 17.3", and height is 17.5".
- Weight is 90lbs.

Item #	Description	Price
275635000	P635SG Gasoline	\$9,386.00
275637000	P635SE 220(60HZ) Electric	\$9,386.00



P650HP

**Hurst**

**High Pressure P650SG and P650SE – Streamline**

The new P650 4-Series Power Units allow rescuers to operate four tools at the same time or two tools at

the same time. They can also power two tools in turbo mode by increasing the oil flow rate for faster tool operation. Plus, they deliver all the action with a power unit that weighs about the same as a traditional unit.

- Electric
- Length is 19.1", width is 17.3", and height is 17.5".
- Weight is 99.2lbs.

Item #	Description	Price
275825000	P650 4E Electric Start	\$12,060.00

**Zico**

**Multiple Extrication Tool Holder**



QM-MEH-1

Secure up to four extrication tools in minimal space with this easy-to-use "Lazy Susan" rotating platform. Adjustable mounting brackets accommodate most brands of cutter, spreader, and combination tool- including both hydraulic and battery-powered models.

Item #	Description	Price
QM-MEH-1	Multiple Extrication Tool Holder	\$2,059.00

**PAC**

**Extrication Tool Mounts**



K5026-SA



K5035-SA



K1022-SA

The Heavy Rescue Tool Mounting Kit with K5050 Super Adjustamount Kit supports, locates and secures most all rescue tools including Cutters, Spreaders and Rams. Your tools can be mounted vertically, horizontally or angled.

- Heavy duty construction
- Multiple mounting positions
- Mounts most Heavy Rescue tools
- Weather, UV resistant
- Non-conductive
- Black or Yellow strap

Item #	Description	Price
K5035-SA	Cutter Mount	\$198.95
K5026-SA	Spreader Mount	\$99.95
K1022-SA	Ram Mount	157.95

**Poly Tech**

**Tilt-N-Deploy Rescue Tool Mounts**



The latest Tilt N' Deploy™ extrication tool mounts have been designed with firefighters in mind. No more lifting these heavy tools out vertically! Each mount is specifically designed for your extrication tools. Other brand and model mounts available.

Item #	Description	Price
HUR-S789-EWXT-TM	Hurst S789 EWXT/E3 Mount	\$883.00
HUR-SP555-EWXT-TM	Hurst SP555 EWXT/E3 Mount	\$883.00
HUR-R521-EWXT-TM	Hurst R521 EWXT/E3 Mount	\$883.00



**\*Specialty Forcible Entry Tools\***

**Hurst**

**Rabbit Tool**



- 8,000lbs of spreading power.
- Opening distance of 4".
- Length is 9.5", width is 5", and weight is 11.46lbs.
- Kit includes tool, manual hand pump, hose assembly, pry bar, hammer, and shoulder bag.

hose assembly, pry bar, hammer, and shoulder bag.

Item #	Description	Price
362R266	Rabbit Tool	\$2,231.00
3629009	Rabbit Tool Kit	\$3,040.00

**Hurst**

**JL-8 Jack Rabbit Tool**



- 8,000lbs of spreading power.
- Opening distance of 8".
- Length is 9.5", width is 5", and weight is 15.87lbs.
- Kit includes tool, manual hand pump, hose assembly, pry bar, hammer, and shoulder bag.

Item #	Description	Price
362R273	Jack Rabbit Tool	\$2,780.00
3629014	Jack Rabbit Tool Kit	\$3,598.00

**Hurst**

**Portable Mini Cutter**



- 17,000 lbs. cutting force.
- 1.5" cutter opening.
- Weighs only 8lbs.
- Kit includes Mini cutter, 72" hose assembly, and manual pump.

362R171

Item #	Description	Price
362R265	Portable Mini Cutter	\$2,213.00
362R171	Portable Mini Cutter Kit	\$3,082.00

**Hurst**

**Manual Hand Pump**



- Our mini-lite hand pump is the quick answer to any problem.
- Weighs only 9lbs.

Item #	Description	Price
355R077	Manual Hand Pump	\$855.00

**Hurst**

**SC 250M Manual Combi Tool**



- The SC250 M is the combination tool that cuts, spreads, and never takes no for an answer. Manually operated, it generates maximum power without gas, hoses, or batteries. In addition, its head rotates 360° for optimum positioning and it easily stores in small compartments.
- Length is 33.47", width is 7.49", and height is 6.23".
- Weight is 26.2 lbs.
- Max spreading force is 7,643lbs.
- Max pulling force is 6,294lbs.
- Cutting force is 58,673lbs.
- NFPA 1936 compliant.

Item #	Description	Price
273055000	SC250 M Combi Tool	\$6,762.00



542C091

### Hurst High Pressure Hoses and Hose Reels

- All hydraulic hoses are not built alike. In fact, the right hose makes all the difference in a rescue situation. We pride ourselves on constructing extremely safe and durable hose. Hurst hose assemblies and hose reels meet or exceed both FAE 100 R8 safety ratings and NFPA 1936 2010 standards.
- 4 to 1 safety factor.

### Electric Hose Reel (Max Amp Draw: 25 Amps)

Item #	Description	Price
542C091	98ft HP Electric Rewind Hose Reel with Hose	\$3,968.00

### High Pressure Hurst Streamline Hoses with Quick Connect Couplers



176603000C

Item #	Description	Price
176603000C	16'	\$819.00
176606000C	32.8'	\$1,020.00
176612000	66'	\$1,706.00
17615000	98'	\$1,971.00



247R028

### Hurst Low Pressure Hoses and Hoses Reels



542R079

- It's not just a hose. It's a lifeline.
- 4 to 1 safety factor.
- Standard hoses can be color-coded using an included insert kit.
- Available in manual single hose and electric hose rewind reels.
- Streamline hose with quick connect couplers.

### Hose Reels (Includes 100' of Hose):

Item #	Description	Price
542R079	Electric Rewind Hose Reel	\$4,211.00

### Low Pressure Hurst Streamline Hose with Quick Connect Couplers:



353R395

Item #	Description	Price
353R394	6'	\$544.00
353R395	16'	\$887.00
353R396	30'	\$1,098.00
353R397	100'	\$2,158.00

### Hurst Ram Supports

LRSC Quick Kick Ram Support

Item #	Price
247R028	\$769.00



81-67-20

**Hurst**

**KSV11 Chain Set**

Item #	Price
81-67-20	\$1,035.00

**KSV13 Chain Set**

Item #	Price
81-67-30	\$1,718.00



180C013

**Hurst**

**Hurst High Pressure Fluid**

1 Gallon High Pressure Fluid

Item #	Price
180C013	\$77.50

**Hurst Low Pressure Fluid**

1 Gallon Blue Low Pressure Fluid

Item #	Price
180R017	\$135.00



541R042

**Hurst**

**Tool Station**

- Organize rescue tools at the accident scene.
- Made of durable watertight and debris-repellent fabric, the tool station protects your tools in even the most unruly conditions.

Item #	Price
541R042	\$534.00



**Vetter**

**Lifting Bags**

- Connectible Bag C.Tec (12 Bar)
- Stack up to three bags together.
- High stability even at great lifting heights.
- Lifting height of up to 81 inches.
- Up to 16 different combinations possible.
- The Connection Plates:
  - Rapid assembly
  - No tools required
- The Integrated Load Plate:
  - Allows for point loading
  - Ensures higher lifting

- Connectible benefits:
  - Tool-free bag connection
  - Simple handling
  - Highest lifting height and lifting capacity in the connectible bag market
  - Bags can be used individually or combined

**C.Tec - Alex Air Kits**

**Beginner Kit**

Kit includes:

- VCB30 (small bag) 25 ton
- VCB75 (medium bag) 62 ton
- Connection plate
- (2) inflation hoses
- Carry bag for VCB30
- Carry bag for VCB75
- Case for accessories
- Aircu Deadman Controller with lights
- (5,500PSI) lifting bag regulator.

Item #	Description	Price
CTECKIT1	AAA Beginner Kit 1	\$12,376.00

**Master Kit**

Kit includes:

- (2) VCB30 (small bags) 25 ton
- (1) VCB75 (medium bag) 62 ton
- (2) connection plates
- (3) inflation hoses
- (2) carry bag for VCB30
- (1) carry bags for VCB75
- Case for accessories
- Aircu Deadman Controller with lights
- (5,500PSI) lifting bag regulator.

Item #	Description	Price
CTECKIT2	AAA Master Kit 2	\$16,612.00



## Vetter

### S.Tec 12 Lifting Bags (12 bar/174 psi)

- The next generation of high-pressure lifting bags.
- 50% more performance.
- Compatible with 8 and 10 bar accessories.
- Aramid-reinforced.
- 0.98-inch insertion height.
- Up to 112 US tons lifting power.
- Safety coupling.
- The world's most popular sets for any application.

### Rescue Set (12 bar/174 psi)

Kit includes:

- (5,500PSI) lifting bag regulator
- V10 (11 ton) bag
- V12 (13.5 ton) bag
- V20 (22.2 ton) bag
- (2) 16ft inflation hoses
- Aircu 174psi Deadman controller with light.

Item #	Description	Price
106R147	Rescue Set Air Bag Kit	\$4,555.00



106R147

### Emergency Rescue Set (12 bar/174 psi) 5 Bag 36 US Tons

Kit includes:

- (5,500PSI) lifting bag regulator
- V10 (11 ton) bag
- V12 (13.5 ton) bag,
- V20 (22.2 ton) bags
- V33L (36.7 ton) bag
- (2) 16ft inflation hoses
- Aircu 174psi Deadman controller with light.

Item #	Description	Price
106R148	Emergency Rescue Set Air Bag Kit	\$7,100.00



106R148

### Heavy Rescue Set (12 bar/174 psi) 9 Bag 65 US Tons

Kit includes:

- (5,500PSI) Lifting bag regulator
- V10 (11 ton) bag
- V12 (13.5 ton) bag
- (2) V20 (22.2 ton) bags
- V33L (36.7 ton) bag
- V35 (38.2 ton) bag
- (2) V50 (55 ton) bags
- V59 (65 ton) bag
- (2) 16ft inflation hoses
- Aircu 174psi Deadman controller with light

Item #	Description	Price
106R149	Heavy Rescue Set Air Bag Kit	\$15,355.00

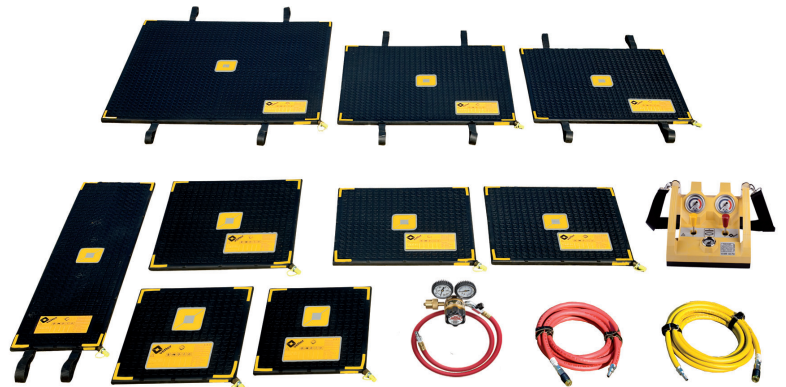

106R149



CTC-6001

### Rescue 42 Telecrib Engine Kit

- Kit includes:
- (1) long strut
  - (1) short strut
  - (2) 27' straps
  - (1) jack head
  - (1) hook cluster
  - (1) cinch ring
  - (1) spare strut pin
  - (1) spare base pin
  - (1) accessory bag
  - Instructional DVD

Item #	Price
CTC-6001	\$3,499.00

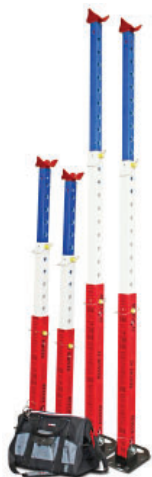

CTC-6002

### Telecrib Truck Kit

- Kit includes:
- (2) long struts
  - (2) short struts
  - (4) 27' straps
  - (1) jack head
  - (1) A-frame head
  - (1) spike foot
  - (1) hook cluster
  - (1) cinch ring
  - (1) spare strut pin
  - (1) spare base pin
  - (1) accessory bag
  - Instructional DVD

Item #	Price
CTC-6002	\$6,099.00



CTC-6006

### Telecrib Squad Kit

- Kit Includes:
- (2) long struts
  - (2) Junior struts
  - (2) straps
  - (2) spike feet
  - (2) hook clusters
  - (1) cinch ring
  - (1) small accessory bag
  - Instructional DVD

Item #	Price
CTC-6006	\$6,379.00



CTC-6004

### Telecrib Truck/Tripod Kit

- Kit includes:
- (3) long strut
  - (1) short strut
  - (4) 27' strap
  - (1) tripod head
  - (1) safety chain
  - (1) jack head
  - (3) tripod spike feet
  - (1) hook cluster
  - (1) cinch ring
  - (1) spare strut pin
  - (1) spare base pin
  - (1) small accessory bag
  - Instructional DVD.

Item #	Price
CTC-6004	\$6,879.00



CTC-6005

### Telecrib Rescue/Tripod Kit

- Kit includes:
- (4) long struts
  - (4) short struts
  - (8) 27' straps
  - (1) tripod head
  - (1) safety chain
  - (2) jack heads
  - (3) tripod spike feet
  - (2) hook clusters
  - (2) cinch rings
  - (1) spare strut pins
  - (1) spare base pin
  - (2) accessory bags
  - Instructional DVD

Item #	Price
CTC-6005	\$12,179.00



CTC-1000

### Telecrib® Junior: All-In-One Strut

Made of the same DuPont™ Kevlar® infused composite as the full sized TeleCrib® System, the TeleCrib® Junior is lightweight and simple to operate, but supports an impressive 5000 lb working load.

Includes:

- (1) strut with attached ratchet strap
- (1) hook cluster
- (1) picket

Item #	Price
CTC-1000	\$1,439.00

## Rescue 42

### Accessories



CTC-503

#### Strut Jack 8,000 lb Capacity

Item #	Price
CTC-503	\$1,199.00



CTC-521

#### Chain 20' Grade 70

Item #	Price
CTC-521	\$129.00



CTC-520

#### Picket

Item #	Price
CTC-520	\$149.00



CTC-505

#### Hook Cluster

Item #	Price
CTC-505	\$169.00

#### Strut Mount Bracket (2 per set)



CTC-524

Item #	Price
CTC-524	\$199.00

## Turtle Plastics

### Cribbing

#### Pyramid Cribbing

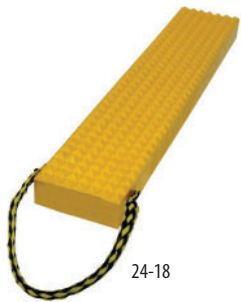

24-18

- Pyramid-locking surface on two sides.
- Built in lanyard.

Item #	Description	Price
24-18	2"x4"x18", 3lbs	\$22.55
44-18	4"x4"x18", 7lbs	\$45.90

#### Poor Man's Shoring Crib Tool Kit



PMSCK

Double tie-down strap included for 3-point hookup. Includes tie-downs with ratchet, (2) 44-SHC Shoring Crib, (2) SC1 Step Chock, (2) 6W Stepped Wedge. Kit weight: 45.35kg/100lbs.

Item #	Description	Price
PMSCK	Poor Man's Sharing Crib Tool Kit	\$719.60

#### Step Chock



SC-1

- Fastest way to stabilize.
- Built-in handhold.

Item #	Description	Price
SC-1	Step Chock	\$121.45
SC-2	Medium Step Chock	\$299.00
SC-3	Giant Step Chock	\$542.90

#### Bag and Toter

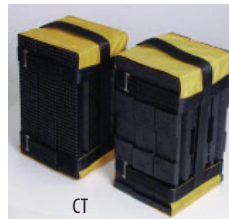

CT



CB

Item #	Description	Price
CT	Crib Toter	\$87.75
CB	Carrying Bag, 24"x17"x16"	\$97.80

## Turtle Plastics

### Dura Crib Auto X Crib Tool Kits

- 100% recycled plastic construction for added durability.
- Unmatched strength – stronger than oak.
- Resistant to gas, oil, chemicals, and even blood!
- Lightweight and splinter free.
- 50-year warranty against splitting, rotting, absorption, termites, and mold.
- Repeatability.



#### Auto X Tool Kit A

Qty	Part #	Description
6	24-18	2"x4"x18" PyramidCrib
2	2/4-12	2"x4"x12" Wedge
9	44PL-18	4"x4"x18" HybridCrib
2	4/4-20	4"x4"x20" Wedge
1	3W	3"Wx8.5" LongWedge
1	6W	6"Wx8.5" LongWedge
1	1B	1"Thickx9" Sq.Lock Block
1	2B	2"Thickx9" Sq.Lock Block
1	3B	3"Thickx9" Sq.Lock Block
2	SC-1	StandardStepChock
1	WC-2	DoubleWheelChock
1	CTP1818-1.5	ModPad
1	TBP	Top BagPad
1	CB	Carrying Bag(optional)
1	CT	CribToter (optional)

**Total Kit Weight 257 lbs.**

**Without Carry Bags & Toters \$1,292.40**

**With Carry Bags & Toters \$1,415.20**

#### Auto X Tool Kit B

Qty	Part #	Description
12	24-18	2"x4"x18" PyramidCrib
4	2/4-12	2"x4"x12" Wedge
18	44PL-18	4"x4"x18" HybridCrib
2	4/4-20	4"x4"x20" Wedge
2	3W	3"Wx8.5" LongWedge
2	6W	6"Wx8.5" LongWedge
1	1B	1"Thickx9" Sq.Lock Block
1	2B	2"Thickx9" Sq.Lock Block
1	3B	3"Thickx9" Sq.Lock Block
2	SC-1	StandardStepChock
2	WC-2	DoubleWheelChock
1	CTP1818-1.5	ModPad
2	TBP	Top BagPad
2	CB	Carrying Bag(optional)
2	CT	CribToter (optional)

**Total Kit Weight 241 lbs.**

**Without Carry Bags & Toters \$1,981.30**

**With Carry Bags & Toters \$2,226.90**

#### Auto X Tool Kit C

Qty	Part #	Description
12	24-18	2"x4"x18" PyramidCrib
4	2/4-12	2"x4"x12" Wedge
36	44PL-18	4"x4"x18" HybridCrib
8	4/4-20	4"x4"x20" Wedge
8	67SC-24	6"x7"x24" SuperCrib
2	6/7-24	6"x7"x24" SuperWedge
2	3W	3"Wx8.5" LongWedge
2	6W	6"Wx8.5" LongWedge
4	SC-1	StandardStepChock
4	WC-2	DoubleWheelChock
2	CTP1818-1.5	ModPad
2	TBP	Top BagPad
4	CB	Carrying Bag(optional)
4	CT	CribToter (optional)

**Total Kit Weight 629 lbs.**

**Without Carry Bags & Toters \$4,608.35**

**With Carry Bags & Toters \$5,099.55**

#### Auto X Tool Kit D

Qty	Part #	Description
24	24-18	2"x4"x18" PyramidCrib
8	2/4-12	2"x4"x12" Wedge
36	44PL-18	4"x4"x18" HybridCrib
12	4/4-20	4"x4"x20" Wedge
12	67SC-24	6"x7"x24" SuperCrib
4	6/7-24	6"x7"x24" SuperWedge
4	3W	3"Wx8.5" LongWedge
4	6W	6"Wx8.5" LongWedge
3	1B	1"Thickx9" Sq.Lock Block
3	2B	2"Thickx9" Sq.Lock Block
3	3B	3"Thickx9" Sq.Lock Block
4	SC-1	StandardStepChock
2	SC-2	Medium StepChock
4	WC-2	DoubleWheelChock
3	CTP1818-1.5	ModPad
4	67HDC10	6"x7"x10" Little Black DiamondCrib
4	S612-12	The HalfSlab
2	SC-COG-1	COG StepChock
2	TBP	Top BagPad
4	CB	Carrying Bag(optional)
4	CT	CribToter (optional)

**Total Kit Weight 810 lbs.**

**Without Carry Bags & Toters \$5,854.65**

**With Carry Bags & Toters \$6,345.85**

#### Auto X Tool Kit E

Qty	Part #	Description
24	24-18	2"x4"x18" PyramidCrib
8	2/4-12	2"x4"x12" Wedge
36	44PL-18	4"x4"x18" HybridCrib
4	4/4-20	4"x4"x20" Wedge
18	67SC-24	6"x7"x24" SuperCrib
4	6/7-24	6"x7"x24" SuperWedge
4	3W	3"Wx8.5" LongWedge
4	6W	6"Wx8.5" LongWedge
4	1B	1"Thickx9" Sq.Lock Block
4	2B	2"Thickx9" Sq.Lock Block
4	3B	3"Thickx9" Sq.Lock Block
4	SC-1	StandardStepChock
4	WC-2	DoubleWheelChock
4	CTP1818-1.5	ModPad
2	TBP	Top BagPad
5	CB	Carrying Bag(optional)
10	CT	CribToter (optional)

**Total Kit Weight 1,009 lbs.**

**Without Carry Bags & Toters \$7,424.80**

**With Carry Bags & Toters \$8,163.80**

## AJAX

### Trim Removal Tool



674-RT

The 674-RT Trim and Molding Removal Tool is designed to expose the following hazards while preparing to extricate a victim from an automobile accident...

- Air Bag Canisters that have 3000 P.S.I. to 10,000 P.S.I.
- Seat belt Pre-Tensioners, positioned in the lower portion of the "B" post.
- Wire looms that are connected to the air bags and Pre-Tensioner Systems.
- Expose the Super Structure of the vehicle prior to cutting.

Item #	Description	Price
674-RT	Trim Removal Tool	\$19.95

### Glas-Master

#### Saw



GMM-2

- Fast, effective, versatile, and safe.
- New "no set" blade.
- More control for user.
- Used for underwater rescue.
- Harder tip in window punch.

Item #	Description	Price
GMM-2	Glas-Master Saw	\$215.00

### Res-Q-Me

#### Window Punch



02.100.09

- Window punch.
- Seat belt cutter.
- Compact and lightweight.

Item #	Price
02.100.05	Orange window punch \$9.00
02.100.07	Red window punch \$9.00
02.100.09	Yellow window punch \$9.00

### Rescue 42

#### O-Plate



OPL

Multipurpose extrication and rescue tool.

Item #	Description	Price
OJR	O-Plate Junior Pull up to 8,000lbs	\$349.00

### Rescue 42

#### The Ripper™ Windshield Cutter



Seconds save. Minutes kill. The Ripper™ is a critical life-saving tool necessary for all first-responders! Laminated glass is now required by law in side windows for

most newly manufactured vehicles in the United States.

Item #	Description	Price
RK-ML-2553	12V Milwaukee Impact Driver Kit	\$729.00
RK-ML-2853	18V Milwaukee Impact Driver Kit	\$829.00
RK-DW-DCF887	20V DeWalt Impact Driver Kit	\$769.00

### Rescue 42

#### The Shark



SRK-5



- Collapsible step chock.
- Size small: 10" tall, 5.5" collapsed.
- Size large: 16" tall, 5.5" collapsed.

Item #	Description	Price
SRK-JR	The Shark – Junior	\$869.00
SRK-L2	Red window punch	\$969.00

### Hurst

#### Air Bag Safe



84150

• Automobile air bags can be unpredictable after an accident. In fact, they have been known to deploy as much as 20 minutes after an accident occurs. This is a safety hazard that doesn't even have to exist.

- Drivers side fits steering wheels 13.8" to 15.4" and 15.5", 17.7".
- Includes plastic carrying case.

Item #	Description	Price
84150/6143	Driver's Side Airbag Safe	\$1,006.00
84150/6148	Passenger Side Airbag Safe	\$974.00



## Emergency Response Boats

### Your Local Zodiac MILPRO Dealer

#### Zodiac

##### ERB-380

- Deployable from a shore with difficult access.
- Maneuverable even in rapids.
- Capacity
  - Maximum number of persons: 6
  - Maximum payload: 1,433lbs
  - Floorboard usable area: 22.2ft
- Dimensions
  - Overall length: 12'9"
  - Inside length: 8' 10"
  - Overall width: 5'6"
  - Inside width: 2'8"
  - Weight empty: 120lbs
- Engine Power
  - Shaft length: short 15"
  - Recommended power: 10-20hp (25 max)
  - Maximum engine weight: 150lbs



ERB

Item #	Description	Price
Z85036	ERB-380 Bare Boat – Red	\$5,730.00
Z66216	HPP Floor & Acc	\$3,075.00
Z66222	Rigid Floor & Acc	\$3,075.00
Z66034	Fast Inflation Keel Kit	\$625.00
Z3490	Fast Inflation Kit	\$920.00

#### Zodiac

##### ERB-400

- Easy to recover man overboard.
- Simple and functional.
- Capacity
  - Maximum number of persons: 8
  - Maximum payload: 2,028lbs
  - Floorboard usable area: 25.6ft
- Dimensions
  - Overall length: 13'5"
  - Inside length: 9'2"
  - Overall width: 6'3"
  - Inside width: 2'7"
  - Weight empty: 145lbs
- Engine Power
  - Shaft length: long 20"
  - Recommended power: 25-30hp (40hp max with HPP – rigid)
  - Maximum engine weight: 216lbs with HPP – rigid

Item #	Description	Price
Z85037	ERB-400 Bare Boat – Red	\$6,750.00
Z66217	HPP Floor & Acc	\$3,230.00
Z66223	Rigid Floor & Acc	\$3,230.00
Z66034	Fast Inflation Keel Kit	\$625.00
Z3490	Fast Inflation Kit	\$920.00

#### NRS

##### ASR 155 Rescue Boat

On water, ice or snow the NRS ASR (All Surface Rescue) 155 Rescue Boat puts your rescue team where it needs to be. Backed by NRS's many years of boat-building expertise, rescuers rely on rugged dependability and efficient design for success in unpredictable situations.

- Capacity
  - Number of persons: 3-4
- Dimensions
  - Overall length: 15'5"
  - Overall width: 4'1"
  - Center Deck: 25" x 96"
  - Weight empty: 87lbs
- Includes: heavy-duty carry bag, two highly visible Red 280cm NRS PTR SAR Paddles and a Super 2 HP Pump. Boat package also includes Alex Air Apparatus SCBA Quick Fill Hose & Paddle Bag



Item #	Description	Price
AA-NRS-BOAT-PKG	ASR 155 Rescue Boat Pkg	\$2,995.00
AA-NRSQUICKFILL	Quick Fill Hose Kit	\$200.00



460008

## Rescue Tech

### Ring Buoy

- Unicell soft foam.
- Won't rot or water log.
- Complete with grab lines.

Item #	Description	Price
460008	Ring Buoy, 24"	\$95.00
460008-060	Ring Buoy with 60ft Tether	\$110.00



460001

## Rescue Tech

### Rescue Tube

- Yellow vinyl coating for great visibility.
- Lightweight foam body.
- 3"x40" with soft nylon rope.

Item #	Description	Price
460001	Rescue Tube, 40"	\$82.00



460005

## Rescue Tech

### Rescue Can

- High visibility, bright day-glow orange color.
- Dimensions: 27.5" x 8.5" x 6".
- Weight: 54.4oz.

Item #	Description	Price
460005	Rescue Can	\$84.00



IC9001 03

## Mustang

### Ice Commander Suit

- 45% lighter than other rescue suits.
- Ice awl pockets.
- Non-slip rubber soles.
- Reinforced knees.
- Height: 4'11" to 6'11".
- Weight: 110 to 330lbs.

Item #	Description	Price
IC 9001 03	Ice Commander Suit	\$829.00

## NRS

### RQ3 Fire Hose Inflation System



45216 01

Filled with air, the hose floats and is rigid enough to be passed across water or ice to a victim. This is fast becoming the standard for swift water and ice rescue teams. Includes: 2-1/2" female hose cap with tie-down, 2-1/2" male hose cap with tie down and quick disconnect for fill, pressure relief valve, SCBA valve and wheel with hose and case.

Item #	Description	Price
45216.01	RQ3 Fire Hose Inflation System	\$525.00



208422459

## Rescue Tech

### Pick of Life Ice Awls

Item #	Description	Price
208422459	Pick of Life	\$25.55

## Rescue Tech

### Ice Anchor

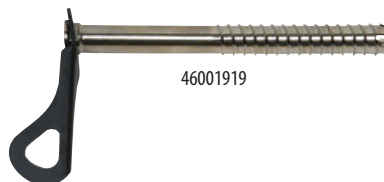

46001919

Item #	Description	Price
46001919	Ice Anchor	\$62.00



MSD576

## Mustang

### Water Rescue Suit

- GORE-TEX waterproof and breathable dry suit fabric.
- YKK metal entry zipper.
- Integrated GORE-TEX dry socks.
- Pull adjust waistband.
- Sizes: medium – XXL.

Item #	Description	Price
MSD576	Water Rescue Dry Suit	\$1,418.00



MRV050WR



MRV150



42604.1-Y

## Mustang

### Rescue Vest

- Sizes: XS/S, M/L, XL/XXL
- Orange/black

Item #	Price
MRV050WR	\$81.35

- Universal Adult
- Fluorescent yellow, green/black

Item #	Price
MRV150	\$247.00

## NRS

### Havoc Water Rescue Helmet

- Universal fit.
- Fits a range from 20.86" to 24.4".
- Adjustable chinstrap.

Item #	Description	Price
42604.1-B	Black	\$45.50
42604.1-Y	Yellow	
42604.1-R	Red	
42604.1-BL	Blue	
42604.1-W	White	

## Rescue Tech

### Throw Bags

- Complete with throw line and ready to use.
- All bags feature double stitched seams, reinforced bottom seams, quick-adjust buckle handle, drawstring with durable cord lock, drainage grommets.

Item #	Rope	Length	Strength	Weight	Price
598301050	3/8" Pro-Poly	50'	2,960lbf	1.8lbs	\$58.30
598301075	3/8" Pro-Poly	75'	2,960lbf	2.7lbs	\$78.00
598301100	3/8" Pro-Poly	100'	2,960lbf	3.4lbs	\$97.75
598302050	3/8" Standard-Poly	50'	1,900lbf	1.25lbs	\$38.60
598302075	3/8" Standard-Poly	75'	1,900lbf	2.0lbs	\$44.60
598302100	3/8" Standard-Poly	100'	1,900lbf	2.3lbs	\$60.00
598303050	8mm NFPA	50'	4,300lbf	1.2lbs	\$70.30
598303075	8mm NFPA	75'	4,300lbf	1.7lbs	\$90.00
598303100	8mm NFPA	100'	4,300lbf	2.3lbs	\$118.30

## Rescue Tech

### Access Lifeline - Striped



Access Lifeline Striped

- Rope with Tracer (Stripe)
- Certified to NFPA 1983.
- Sold per foot.

Item #	Description	Price
5157000OR	7/16" Orange with Yellow Tracer	\$1.20
5157000BL	7/16" Blue with Yellow Tracer	\$1.20
5157000RD	7/16" Red with Yellow Tracer	\$1.20
5157000YE	7/16" Yellow with Blue Tracer	\$1.20
5157000LG	7/16" Lime Green with Blue Tracer	\$1.20
5147000WB	7/16" White with Blue Tracer	\$1.05
5147000WR	7/16" White with Red Tracer	\$1.05
5158000OR	1/2" Orange with Yellow Tracer	\$1.40
5158000BL	1/2" Blue with Yellow Tracer	\$1.40
5158000RD	1/2" Red with Yellow Tracer	\$1.40
5158000YE	1/2" Yellow with Blue Tracer	\$1.40
5158000LG	1/2" Lime Green with Blue Tracer	\$1.40
5148000WB	1/2" White with Blue Tracer	\$1.22
5148000WR	1/2" White with Red Tracer	\$1.22
5159000BL	5/8" Blue with Yellow Tracer	\$1.95
5159000OR	5/8" Orange with Yellow Tracer	\$1.95
5159000RD	5/8" Red with Yellow Tracer	\$1.95
5159000BL	5/8" Blue with Yellow Tracer	\$1.95

## Sterling Rescue

### RIT 900



The original heat resistant search line, RIT900s hollow braid construction packs easily into a pocket or bag. Made of 100% Twaron, this line is heat resistant up to 932F° and is very resistant to abrasion and chemicals, making RIT 900 a great choice as a primary or personal search line.

Item #	Description	Price
F068AA0001	RIT 900 per ft	\$4.70
F068AA0046	RIT900 x 150ft	\$206.00
F068AA0061	RIT900 x 200ft	\$275.00
F068AA0092	RIT900 x 300ft	\$412.00
F068AA0183	RIT900 x 600ft	\$798.00

## Rescue Tech

### Webbing

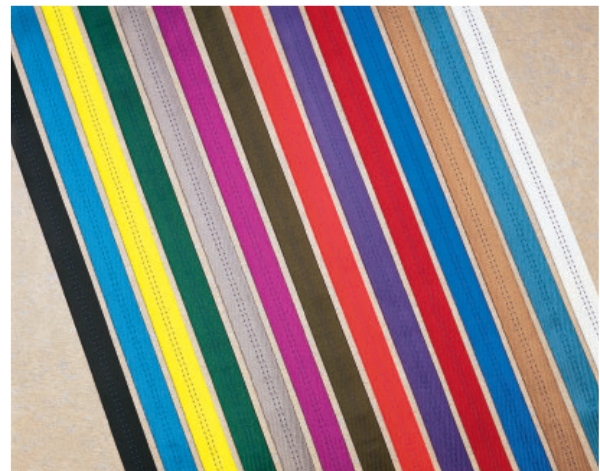

7901 Webbing

- 1" Tubular Webbing.
- 4,000lbf strength.
- 300 foot spool

Item #	Description	Price
7901OR	300' Spool - Orange	\$108.00
7901BK	300' Spool - Black	\$95.00
7901FY	300' Spool - Yellow	\$95.00
7901RD	300' Spool - Red	\$95.00
7901GR	300' Spool - Green	\$95.00
7901RY	300' Spool - Blue	\$95.00



## R&B Fabrications

### Rope Bags

- Made in the USA.
- Small bag: holds 150ft of 3/8" rope.
- Medium bag: holds 250ft of 1/2" rope.
- Large bag: holds 500ft of 5/8" rope.

Item #	Description	Price
234RD	Small – Red	\$34.60
234OR	Small – Orange	\$34.60
235RD	Medium – Red	\$45.75
235OR	Medium – Orange	\$45.75
236RD	Large – Red	\$59.50
236OR	Large – Orange	\$59.50



## Rescue Tech

### RD70 Multi-Stage Locking Gate

- NFPA 1983, ANSI / OSHA compliant.
- Gate opening: 1.4".
- Strength: 15,737lbf.
- Dimensions: 4.9" x 2.9".

Item #	Description	Price
60511830	Twistlock Gold	\$28.10
60511840	Supersafe Gold	\$29.60



## Rescue Tech

### RD70 Rescue Carabiner

- NFPA 1983, ANSI / OSHA compliant.
- Gate opening: 1.4".
- Strength: 15,737lbf.
- Dimensions: 4.9" x 2.9".

Item #	Description	Price
60511820	Screwgate Gold	\$25.75
60511821	Screwgate Black	\$25.75



## Rescue Tech

### Big Dan

- Designed to prevent cross loading.
- NFPA 1983, ANSI/OSHA compliant.
- Gate opening: 1".
- Strength: 11,241lbf.
- Dimensions: 5.25" x 3.5".

Item #	Description	Price
6051179S	Big Dan, Supersafe	\$24.00
6051179T	Big Dan, Twistlock	\$22.10



## Rescue Tech

### Pulley

- NFPA 1983, ANSI/OSHA compliant.
- Holds up to 1/2" rope.

Item #	Description	Price
61082104	2" Single Pulley – Bushing – Red	\$36.45
61082204	2" Double Pulley – Bushing – Red	\$59.70
61083104	2.5" Single Pulley – Bushing – Red	\$45.05
61083204	2.5" Double Pulley – Bushing – Red	\$74.05



## Rescue Tech

### Vanguard G2 Full Body Harness

- NFPA 1983 compliant.
- Built with Aerospace™ mesh.
- Easy donning
- NFPA Class III Technician Harness

Item #	Size	Height	Waist	Price
7304202	Small	5'2" – 6'	27" – 35"	\$313.00
7304302	M/L	5'2" – 6'	31" – 39"	\$313.00
7304502	XL	5'9" – 6'8"	35" – 51"	\$313.00



**Rescue Tech**

**Prime NFPA Padded Seat Harness**

- NFPA class II rescue harness.
- Laminated foam padding for comfort.
- “Step through” donning.

Item #	Size	Size	Price
7052021	Small	27" – 35"	\$193.00
7052031	Medium	31" – 39"	
7052051	Large	35" – 51"	



**Rescue Tech**

**Confined Space Rescue Set**

Designed to provide a 2-person team with a set of equipment that allows for the rescue of victims in confined spaces.

Includes:

- (2) EOS headlamps
- (2) Vertex vent helmets
- (2) Pairs of leather gloves
- (2) Vanguard II rescue harnesses
- (1) Technician tripod with tripod bag
- (1) Petzl I'D belay device
- (1) ½" x 150' lifeline – blue
- (1) Technical rescue rigging plate
- (10) OD50 steel carabiners, screw gate
- (1) Remote retrieval hook
- 12' extractor pole
- Wide edge pad
- (2) 24" Red rope guards
- Medium rope bag
- Deluxe equipment pack
- (2) Large duffel bags

Item #	Description	Price
2998123	Confined Space Rescue Set	\$4,135.00

**JPZ**

**Grain Auger**

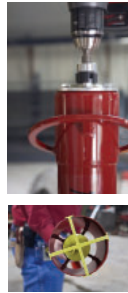

JPZ-AUGER

The auger stands out when on duty in rescue red. The Rescue Auger is to be used in grain bin/elevator rescue situations. If a person is trapped under grain, the Rescue Auger is used to auger out grain quicker than scooping to quickly free the trapped victim. The Rescue Auger should be used with a grain rescue tube. Once the tube is secure around the victim, the Rescue Auger can be placed in the tube and quickly expel the unwanted grain. The Rescue Auger is powered by any power drill. Weighing only 26 lbs, the Rescue Auger can expel grain at 1.5 bushels/minute. Easy to use with a variety of grain - corn, wheat, milo, soybeans - the Rescue Auger is a necessity for any, and every, rescue department.

Item #	Description	Price
JPZ-AUGER	Grain Auger	\$984.99

**Great Wall of Rescue**

**Grain Rescue Device**



Mill Finish



Red Tuff Kote

The Great Wall of Rescue was designed to adapt to a multitude of grain entrapment rescue scenarios. The lightweight wall sections are easily maneuvered and can be aligned to form a wall, a tube, or other irregular shapes depending on the rescue situation and the number of panels available. Anodized ball-and-socket joints ensure smooth panel connection, and the joint was specially designed to have some range of movement, adding to the variability in shape.

Item #	Description	Price
BASMILL	Basic Pkg - 6 Mill Finish Panels	\$2,140.00
SUPMILL	Supreme Pkg - 8 Mill Finish Panels	\$2,720.00
BASTUFF	Basic Pkg - 6 Tuff Kote Panels	\$2,470.00
SUPTUFF	Supreme Pkg - 8 Tuff Kote Panels	\$3,160.00



## Rescue Tech

### R-ALF Rescue Kit

The R-ALF pulley is the latest innovation in rescue, confined space working, and work suspension systems. The R-ALF pulley has an over-speed break built in so that the pulley will lock and hold when a fall occurs. The load rated Becket eye on the R-ALF means that it can be used in combination with Prussik

pulleys to create a 3:1 or 5:1 mechanical advantage system. Kits are complete with rope for a 33ft lift.

29984313150

Item #	Description	Price
29984313150	3:1 R-ALF Kit	\$956.00
29984315200	5:1 R-ALF Kit	\$1,050.00



## Rescue Tech

### SKED Evac Tripod

Extends to 9.9ft at the three anchors at the head. Anchors, header, and legs are interconnected with 1/2" stainless steel bolts for high strength. At full extension 119" strength is 5,280lbf.

620510

Item #	Description	Price
620510	Evac Tripod	\$2,100.00
620511	Carrying Bag for Evac Tripod	\$135.00



620112

## Rescue Tech

### Tapered Stokes Stretcher

- The RT stretcher provides an economical choice for the rescue professional. Cold rolled tubing and a full-length steel strip backing for strength and rigidity.
- Dimensions: 84" x 23.5" x 7.25".
- Interior depth: 6".
- Product features: 25-diamond mesh insert, full-length steel strips that provide backboard-like rigidity, and rescue grade patient straps.

Item #	Description	Price
620112	Tapered Stokes Stretcher	\$420.00



## Rescue Tech

### Plastic Stretcher

620115

The plastic stretcher combines the open top railing desirable on standard wire basket lifters with the plastic bottom desired for smooth transport. Made from yellow high-density polyethylene shell, supported by a stainless steel outer rail. The plastic stretcher will accept a full size rectangular backboard.

- Load capacity: 1,200lbf.
- Dimensions: 84.5" x 24" x 7.5"
- Weight: 31.6lbs.
- Color: yellow

Item #	Description	Price
620115	Plastic Stretcher (JSA-200)	\$860.00
620116	Plastic Stretcher 2-Piece	\$1,125.00



62018 Adjustable Lifter Bridle

## Rescue Tech

### Adjustable Lifter Bridle

- Vertical, horizontal, and low angle lifting.
- Bridle kit includes bridle, tender rope, and carrying bag.

Item #	Description	Price
620189 S	Bridle Kit with Snaps	\$295.00
620189	Bridle Kit with D-Rings	\$193.00
6201892	Quik-Pik Bridle Kit with D-Rings	\$249.00



620181

## Rescue Tech

### Low-Angle Lifter Bridle

Ideal for scree-slope and other low angle lifter operations. Provides stable, secure connection.

Manufactured with high strength webbing and forged steel hardware. Attaches to sides and end of lifter.

- Strength: 5,100lbs.
- Weight: 2.3lbs.
- Color: black

Item #	Description	Price
620181	Low-Angle Lifter Bridle	\$72.90

## Rescue Tech

### Lightweight Backboard



620210

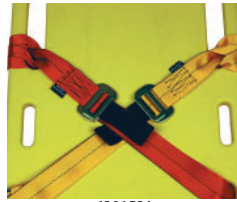

6201521

- X-Ray translucent molded plastic.
- Manufactured from the highest grade PVC. Special design is lightweight and easy to clean. Compatible with patient restraint straps and backboard straps.

Item #	Description	Price
620210	Lightweight Backboard JSA 365	\$232.00
620211	Lightweight Backboard with Pins	\$232.00
6201521	2-PC Quick Fit Patient Straps	\$23.00

## Rescue Tech

### Backboard Head Immobilizer



620244

Designed and recommended for immobilizer only. Items include two head support pillows with ear openings, base with center pad and two backboard retention straps, straps for head positioning, and a vertical stabilization strap to

maintain immobilizer placement atop the board.

Item #	Description	Price
620224	Head Immobilizer	\$86.00



RB-A500X-RD-A

## R&B Fabrication

### Intermediate I Trauma Bag

Dimensions:  
18"L x 14"W x 11"H.

Item #	Description	Price
RB-A500X-OR-A	Orange - Intermediate I	\$248.50
RB-A500X-RB-A	Royal Blue - Intermediate I	\$248.50
RB-A500X-RD-A	Red - Intermediate I	\$248.50

## R&B Fabrication

### Trauma Bag Initial Stock Kit



RB-17

Prepackaged poly bag with all the supplies needed to initially stock the trauma bags.

Item #	Description	Price
RB-17	Trauma Bag Initial Stock	\$189.30



2500R

## R&B Fabrication

### Portable Oxygen Cylinder Bag with Padded Head

One-half inch of high density closed cell foam helps protect the oxygen regulator. Large enough for your cylinder and attached regulator. Pocket on the side for mask, nasal cannula, etc.

Item #	Description	Price
2500R-P	Orange "D" Cylinder Bag	\$113.60
250GR-P	Green "D" Cylinder Bag	\$113.60



RB-18

## R&B Fabrication

### Oxygen Bag Initial Stock

Includes (1) oxygen regulator, (1) aluminum "D" oxygen tank with toggle handle, (1) adult bag valve mask, (2) adult non-re-breather masks, (2) pediatric non-re-breather masks, (2) adult nasal cannulas.

Item #	Description	Price
RB-18	Oxygen Bag Initial Stock	\$394.00
RB-14	Oxygen Regulator (Brass) Selectable 0-15L Flow	\$170.65



## Dräger

### N95 Masks



3951320



3951321

These masks filter at least 95% of airborne particles.

Item #	Description	Price
3951329	N95 Mask (Box of 20)	\$20.00
3951321	N95 Mask w/Exhalation Valve (Box of 15)	\$27.75



N301344



N901754

## SW Safety Solutions

### Blue Powder-Free Nitrile Exam Gloves

- 100 per box
- 3 mil thickness

Item #	Description	Price
N301343-M	Medium Blue Gloves	\$17.70
N301344-L	Large Blue Gloves	\$17.70
N301345-XL	XL Blue Gloves	\$17.70
N301346-XXL	XXL Blue Gloves	\$17.70

### Orange Powder-Free Nitrile Exam Gloves

- 100 per box
- 6 mil thickness

Item #	Description	Price
N901753-M	Medium Orange Gloves	\$26.50
N901754-L	Large Orange Gloves	\$26.50
N901755-XL	XL Orange Gloves	\$26.50
N901756-XXL	XXL Orange Gloves	\$26.50

## AED Professionals

### Zoll AED Plus Defibrillator



20100700702011010-Semi



20100700702011010-Semi

As you know, each model of AED has some advantages over the other. But Zoll AED's one-size-fits-all, one-piece electrode design is the best in the industry. Moreover, AED Plus is able to actually see what you are doing and provide feedback to help you do it well. Zoll AED package includes:

Zoll AED package includes:

- Zoll AED Plus with 7-year factory warranty
- One-piece Zoll CPR-D Padz
- Soft carrying case
- Built in AED plus text display with voice prompts
- 1 pack of Duracell batteries

Item #	Description	Price
20100700702011010-Semi	Zoll AED Plus, Semi Automatic	\$1,699.00
20100700702011010-Fully	Zoll AED Plus, Fully Automatic	\$1,799.00
8900-0800-01	CPR-D Adult Padz	\$178.00
8900-0810-01	Pedi Padz II – Pediatric Padz	\$99.75
8000-0807-01	Zoll Type 123 Lithium Battery	\$78.00

## AED Professionals

### Zoll AED Plus Trainer 2 Unit



8008-0050-01

- An accurate, well-controlled, and simple simulation of what it's like to use an AED Plus®.
- Includes AED Plus Trainer 2, training AED, wireless remote controller, and one set of AED Plus Training CPR-D Padz.

Item #	Description	Price
8008-0050-01	Zoll AED Plus Trainer 2	\$398.00

## AED Professionals

### Zoll AED Plus Metal Cabinets



- Surface-mounted.

Item #	Description	Price
180SM	Metal Cabinet Only	\$198.00
180-SM-1	Metal Cabinet with Alarm	\$240.00
180-SM-14R	Metal Cabinet with Alarm and Light	\$238.00

## AED Professionals

### Zoll AED Pro Defibrillator



- Zoll AED Pro package includes new Zoll AED Pro (5-year factory warranty), Zoll CPR-D Padz or 2 Stat-Padz II, built-in LCD display, soft carrying case, and more.
- Whether in the hospital or the field, the new Zoll AED Pro is designed to perform in any environment. Provides the ruggedness, portability, and advanced functionality that professional rescuers and services require from an AED. The Zoll AED Pro is the only full-rescue AED that supports both CPR and defibrillation.

Item #	Description	Price
90110200499991010	Zoll Pro Semi-Automatic AED	\$2,995.00

## Prestan

### Adult CPR-AED Training Manikin



- Realistic to the eye and the touch, the Prestan Adult Professional Manikin is unlike any other on the market.
- Includes one manikin, 10 lung bags, instructor sheet, and one nylon carrying case.

Item #	Description	Price
PP-AM-100	CPR-AED Training Manikin (without CPR Monitor)	\$120.00
PP-AM-100M	CPR-AED Training Manikin (with CPR Monitor)	\$143.00

## Prestan

### Infant CPR-AED Training Manikin



- Prestan Training Manikins come with or without the revolutionary new CPR plate monitor that allows for instant feedback to both the instructor and student regarding the rate of chest compression.
- Includes one infant manikin, 10 infant lung bags, instructor sheet, and a nylon carrying case.

Item #	Description	Price
PP-IM-100	Infant CPR-AED Training Manikin (without CPR Monitor)	\$114.00
PP-IM-100M	Infant CPR-AED Training Manikin (with CPR Monitor)	\$130.00



INT640B

## Lakeland

### Interceptor Level A Suit

- First line of defense against extreme chemical hazards.
- Meets CE Type 1 requirements.
- Deluxe ensemble – fully encapsulated, rear or front entry, vapor protective suit.

Item #	Description	Price
INT640B	Front Entry S to XL	\$1,030.00
INT650B	Rear Entry S to XL	\$1,030.00



INT650B

2XL	\$1,081.00
3XL	\$1,135.00
4XL	\$1,191.00



R57783

## Dräger

### CPS 5900 Chemical Protection Suit

The CPS 5900 is a single exposure; level A, gas tight chemical protective suit. Lightweight Zytren 500 material that is NFPA 1994 Class 2 certified against industrial chemicals and warfare agents. The CPS 5900 offers a lot of value and has a 10-year shelf life.

- Fully encapsulating suit.
- Wide front entry for easy donning and doffing.
- Flexible and foldable two-layer visor.
- Integrated

waist belt for size adjustment.  
• NFPA Approved.

Item #	Description	Price
R57781	Size Small	\$1,532.00
R57782	Size Medium	\$1,532.00
R57783	Size Large	\$1,532.00
R57784	Size XL	\$1,563.00
R57785	Size XXL	\$1,563.00



INT640WB

## Lakeland

### Interceptor Level A Wide-View Suit

- Fully encapsulated front and rear entry vapor-protective suit (Level A).
- Two-layer "wide-view" faceshield.
- Storage bag included.

Item #	Description	Price
INT640WB	Front Entry, Suit S to XL	\$1,215.00
INT650WB	Rear Entry, Suit S to XL	\$1,105.00



INT650WB

2XL	\$1,276.00
3XL	\$1,340.00
4XL	\$1,407.00

## Plug N' Dike

### Plug the Leak



1-PMP, 4-PMP, 8-PMP

Plug N' Dike is a non-toxic non-flammable material which forms an immediate seal to control flammable and hazardous leaks or spills from a punctured storage or transport tank.



4-PMP, 8-PMP

Item #	Description	Price
1-PMP	Premix 1LB Container	\$23.00
4-PMP	Premix 4LB Container	\$38.00
8-PMP	Premix 8LB Container	\$66.00

## Edwards and Cromwell

### Football and Golf Ball Plug



SPG

SPG

SPG

Ready to use, simple application. Effective and time saving – no mixing, no mess. Sets rock hard in minute. Remove from package, submerge in water for 5 seconds, and apply to hole.



SPF



SPF

Item #	Description	Price
SPG	Golf ball Plug	\$55.00
SPF	Football Plug	\$115.00



D

## Edwards and Cromwell

### Drum Repair Kit

A kit that contains components to repair punctures, cracks, gashes, or surface rotting of containers, which allow liquid or bulk hazardous material to leak.

Item #	Description	Price
D	Drum Repair Kit with Standard Tools	\$386.00
D-NS	Drum Repair Kit with Non-Sparking Tools	\$579.00



X-AM 5000

## Dräger

### X-AM 5000 5-Gas Monitor

- The smallest gas detection instrument for up to five gases, the X-AM 5000 belongs to a new generation of detectors developed especially for personal monitoring.
- Fast testing and calibration solutions that save time.
- Rugged design for harsh conditions.
- High-performance sensors that last longer.

Item #	Description	Price
8320000	X-AM 5000 EX/02/CO/H2S/HCN with NIMH battery and charger	\$1,978.00
8320001	X-AM 5000 EX/02/CO/H2S with NIMH Battery and charger One additional sensor may be added	\$1,749.00



X-AM2500

## Dräger

### X-AM2500 Multi-Gas Monitor

- The X-AM2500 has a large, easy to read, liquid-crystal display. Operates for more than 12 hours with either alkaline or rechargeable batteries.
- 3-year warranty on CO, H2S, and O2 sensors.
- 3-year warranty on electronics, housing, and EX sensor.
- 2-year warranty on rechargeable battery.
- Standard gases CO, O2, H2S, and EX.
- Calibration gas comes in many options, call for information.



8327117



8319131



4594639

Item #	Description	Price
4542262	X-AM 2500 Alkaline Battery Pack Monitor	\$882.00
4542261	X-AM 2500 Rechargeable with Charger Kit	\$1,023.00
8327117	Confined Space Kit	\$693.00
8327115	Pump Only	\$395.00
8319131	Bump Test Station	\$777.00
4594639	Standard Calibration Gas, 34L	\$240.00



## Dräger

### PAC 6000 Single Gas Monitors

- Simple two-button operation.
- Large display with bright backlight.
- Long life lithium alkaline battery (CR123A)
- 2-year life and warranty.
- TWO YEAR DISPOSABLE

Item #	Description	Price
8326369	PAC 6000 CO, 0-2000 ppm	\$243.00
8326368	PAC 6000 H2S, 0-100 ppm	\$215.00
8327612	PAC 6000 O2, 0-25% vol	\$243.00



8328276

## Dräger

### PAC 8000 Extended Life Single Gas Monitor

- 2-year warranty
- Easily replaced lithium alkaline battery
- Simple calibration menu
- Data logging standard
- Extended life

Item #	Description	Price
8326355	PAC 8000 PH3, 0-20 PPM	\$732.00
8326352	PAC 8000 CL2, 0-20 PPM	\$579.00
8328277	PAC 8000 NH3, 0-300 PPM	\$831.00
8328276	PAC 8000 HCN, 0-50 PPM	\$660.00



8321900

## Dräger

### X-Dock 6300 Master

With 3 gas connections plus fresh air. At least one module must be ordered, extendable to a maximum of 10 modules. Must order regulators and power supply separately.

Item #	Price
8321900	\$2,641.00

Item #	Description	Price
8321890	X-Dock X-AM 125 Module	\$1,437.00
8321892	X-Dock PAC Module	\$1,437.00
8324250	X-Dock Pressure Regulator	\$683.00
8324251	X-Dock Regulator w/ Flow Stop	\$867.00
8321849	Power Supply 100-240v up to 3 modules	\$146.00

## Dräger

### X-Dock Test and Calibration Station



8321880

- Automatic bump tests, calibration, reduced test gas consumption, short testing times, and comprehensive documentation come standard in this device from Dräger, the experts in gas detection.
- Touch screen operation.
- Configurations for every need.
- Automatic permeability tests.

- Automatic tests of all alarm elements.
- Bump tests only take 8 to 15 seconds.
- Dräger X-Dock 5300 X-AM 125
- Set consisting of one master (3 gas connection) with power supply and one instrument module for the instruments Dräger X-AM 125. Limit to 1 module.

Item #	Description	Price
8321880	X-Dock 5300 X-AM 125	\$3,361.00



8321881

## Dräger

### X-Dock 5300 PAC

Set consisting of one master (3 gas connection) with power supply and one instrument module for the Dräger PAC series. Limit to 1 module.

Item #	Price
8321881	\$3,361.00

## Dräger

### UCF 9000 Thermal Imaging Camera

When you enter an unknown environment, you need all the information you can get, as quickly and as easily as possible. The Dräger UCF 9000 produces videos and high-resolution digital images for complex firefighting, Operations, search and rescue, hazmat, and more.

- 44% more detail than other TIC's
- Extended battery life.
- 4X zoom.
- Wide 57-degree field of view.
- Laser pointer.
- Video playback.
- Modes:
  - Fire (firefighting)
  - Persons (search and rescue)
  - Thermal scan (searching for hot spots)
  - Outdoor (searching for persons outside)
  - Hazard (leak detection and level indicators)
- Standard kit includes: UCF9000 camera, desktop, battery charger, charging cords, IFU, software disc, and crawling plate.



Item #	Description	Price
8327043	UCF 9000 Standard Kit	\$10,250.00
4059444	UCF 9000 Truck Kit, Includes Truck Mount	\$9,741.00

## Dräger

### UCF 6000 Thermal Image Camera



- 160X120 pixel resolution provides superior image quality.
- Extended life battery.
- Integrated laser pointer.
- Brightness sensor adapts display to all lighting conditions.
- Lightweight and ergonomic design minimizes fatigue.

Item #	Description	Price
4059428	UCF 6000 – Truck Kit, w/ Truck Mount	\$8,320.00
4059449	UCF 6000 – Pelican Kit w/ Pelican Case	\$9,675.00

## Dräger

### UCF Fire Vista



Small, light, robust and can be operated with just one button: The compact thermal imaging camera Dräger UCF® FireVista provides excellent picture quality even under the most difficult operating conditions. The camera is ready for immediate use and provides the best possible support on firefighting deployments.

- Resolution: 320 x 240 pixels
- Weight: 0.87 Kg
- Battery life: 5 hours

Item #	Description	Price
3719350	UCF Fire Vista	\$4,200.00

## FLIR

### K1 and K2 TIC



88701-0101

73701-0101

#### K1

- 4 hour run time
- .9 lbs
- 8.19"L x 3.3"W x 2.6"H
- 160x120 pixels
- 2.4" LCD display
- Compact and easy to use
- Rugged and reliable
- Includes camera, wriststrap lanyard, USB-C to USB-A cable, and tactical pouch.

#### K2

- 4 hour run time
- 1.54 lbs
- 9.8"L x 4.1"W x 3.5"H
- 160x120 pixels
- 3" LCD display
- Compact and easy to use
- Rugged and reliable
- Includes camera, 2 batteries, charger, lanyard, power supply, and more.

Item #	Description	Price
88701-0101	FLIR K1	\$649.00
73701-0101	FLIR K2	\$1,395.00
T199414ACC	FLIR K2 Truck Charger	\$337.99

## FLIR

### Scout TK Compact Monocular



431-0012-21-005

The FLIR Scout TK is a pocket-sized thermal vision monocular for exploring the outdoors at night and in lowlight conditions. Scout TK reveals your surroundings and helps you see people, objects and animals over 100 yards (90 m) away. Simple to use, with still image and video recording, Scout TK is the perfect companion, whether in the back country or your own backyard.

Item #	Description	Price
431-0012-21-005	Scout TK Compact Monocular	\$599.00

## FLIR

### Kxx Series TIC



72201-0106

72202-0303

72203-0511

- 4 hour run time
- 2.4lbs
- 4.7"L x 4.9"W x 11"H
- 320x240 pixels
- 4" LCD display
- 2X digital zoom
- Includes camera, 2 batteries, charger, lanyard, power supply, and more.

Item #	Description	Price
72202-0411	FLIR K33	\$3,245.00
72201-0106	FLIR K45	\$4,495.00
72203-0511	FLIR K53	\$5,345.00
72201-0206	FLIR K55	\$5,995.00
72202-0303	FLIR K65	\$6,995.00
T198322ACC	FLIR Kxx Series Truck Charger	\$753.99

## FLIR

### Scion PTM Thermal Monocular



7TM-01-F330

Built to equip law enforcement professionals with superior thermal surveillance, the FLIR Scion™ packs high-performance thermal imaging into a rugged, handheld monocular. Capable of geotagged video recording and live video transmission, the Scion PTM can instantly stream encrypted thermal footage of any pursuit, evidence recovery, or search and rescue effort to the command center via wireless network. A smooth 60 Hz refresh rate and picture-in-picture zoom capture minute details from a distance and maintain peripheral awareness for constant thermal supervision of suspects, team members, and standbys.

Item #	Description	Price
7TM-01-F330	Scion PTM 640x480	\$3,995.00



4050013

## Dräger

### PSS 7000 with Sentinel 7000

Before you can protect the lives of others, you have to protect yourself. The Dräger PSS 7000 SCBA breathing apparatus provides unmatched comfort, durability, and safety in the harshest environments. The ergonomic PSS 7000 combines trusted

pneumatics, flexible fit, and quick cylinder connection, freeing you to concentrate on the task at hand.

- Real-time monitoring of key indicators.
- Built to satisfy the most rigorous demands.
- Innovative harness system provides unmatched comfort and durability.
- Ergonomic 3-position backpack allows freedom of movement.
- Rapid, secure cylinder change-outs save precious time.

Item #	Description	Price
4050012	Dräger PSS 7000 LP 2216 with 7000 Sentinel	Call for pricing.
4050013	Dräger PSS 7000 HP 4500 with 7000 Sentinel	



4050033

## Dräger

### PSS 5000 with Sentinel 7000

To be effective at fighting fires, you need breathing protection you can trust in the harshest environments. The Dräger PSS 5000 is an ergonomically advanced SCBA that offers increased comfort, safety, and performance. With a wide range of configurable features, such as bilateral hose routing and quick cylinder

connection, the PSS 5000 meets your needs wherever breathing protection is required.

Item #	Description	Price
4050022	Dräger PSS 5000 LP 2216 with 7000 Sentinel	Call for pricing.
4050033	Dräger PSS 5000 HP 4500 with 7000 Sentinel	

## Dräger

### FPS 7000 Face Mask



R63091

Designed to offer optimal visibility, the Dräger FPS 7000 fullface mask sets new standards with 180-degree, panoramic visibility with the large distortion-free polycarbonate visor using heat-resistant thermoplastic. To prevent fogging of the visor, the innovative design provides an even distribution of air across the mask.

Item #	Description	Price
R63091	FPS 7000 Mask – Medium	Call for pricing.

## Dräger

### FPS-COM 7000 Voice Amp



R61343

The FPS-COM 7000 provides standalone hands-free communication between wearers. Voice-activated, the FPS-COM 7000 provides full-duplex communication on one of seven userselected channels. Up to 10 users per channel can be connected without using a tactical radio, which

is especially ideal for special operations like hazardous materials response teams.

Item #	Description	Price
R61343	FPS-COM 7000 Voice Amp	Call for pricing.

## Dräger

### FPS-COM 5000 Voice Amp



R63301

Designed to connect seamlessly to the Dräger FPS 7000 full face masks, the FPS-COM 5000 ensures clear communication through either a voice amplifier or a tactical radio — even in the most extreme conditions. Digital noise-reduction technology eliminates breathing sounds, ambient noise, and acoustic feedback for crystal-clear communication.

Item #	Description	Price
R63301	FPS-COM 5000 Voice Amp	Call for pricing.



## IdentiFire

### SCBA Face Mask Nameplate



MASK NAMEPLATE-RED

IdentiFire™ Safety products feature material that is Made in AMERICA. They feature 3M Retro-Reflective and our photoluminescent (Glow in the dark) material that is molded together to withstand the harshest

environments. These have been tested by firefighters, for firefighters. Any kind of light will charge these to full brightness (The sun, flashlights, headlights, etc) and they will continue to glow for up to 20 hours.

Item #	Description	Price
MASK NAMEPLATE	Silver	\$11.99
MASK NAMEPLATE	Red, Black, Kelly Green, Blue, Lime, Green, Orange	\$14.99

## Dräger

### Rapid Adapter and Filters



4055251



6737013

The rapid adapter converts positive pressure SCBA mask to an air purifying mask. The P100 filter provides effective cleaning of breathing air from harmful substances

Item #	Description	Price
3703652	Rapid Adapter 2018 Std	\$120.00
4055251	Rapid Adapter 2013 Std	\$96.25
6737013	P100 Cartridge Filter (Box of 8)	\$191.20

## Dräger

### FPS Spectacle Kit



R56230

This kit equips the Dräger full face mask with brackets to easily accommodate corrective vision lenses.

Item #	Description	Price
R56230	FPS Spectacle Kit	\$108.00

## Dräger

### SCBA Cases



4059430

Item #	Description	Price
4059430	SCBA Hard Case	\$150.00
4057795	SCBA Storage Bag	\$180.00



3702124

## Dräger

### RIT Lifeguard II Complete Kit

Kit includes RIT bag, LDV, mask, 4500 psi/60 minute carbon cylinder, and dual.

Item #	Description	Price
3702124	RIT Lifeguard II Complete Kit	\$4,308.00

## Dräger

### Carbon Composite Cylinders

Manufactured by Cobham, Dräger's range of robust cylinders are made with proven aircraft-grade materials and fabricated by processes that far exceed industry norms. Easily used in situations where breathing becomes difficult or impossible, Dräger cylinders also provide a number of added performance safety benefits, including extended durability, superior chemical and corrosion resistance, increased strength, and superior flame resistance.



Carbon Composite Cylinders



Carbon Cylinder

Item #	Description	Price
4058990	2216 PSI/30 Minute Clear Coated Cylinder	\$888.00
4058991	4500 PSI/30 Minute Clear Coated Cylinder	\$1,133.00
4058992	4500 PSI/45 Minute Clear Coated Cylinder	\$1,133.00
4058993	4500 PSI/60 Minute Clear Coated Cylinder	\$1,091.00
4055701	2216 PSI/30 Minute Yellow Cylinder	\$927.00
4055700	4500 PSI/30 Minute Blue Cylinder	\$953.00
4055698	4500 PSI/45 Minute Blue Cylinder	\$1,082.00
4055699	4500 PSI/60 Minute Blue Cylinder	\$1,165.00
4058835	2216 PSI/30 Minute Custom Color/Logo Cylinder (Min order - 15)	\$1,339.00
4058836	4500 PSI/30 Minute Custom Color/Logo Cylinder (Min order - 15)	\$1,339.00
4058837	4500 PSI/45 Minute Custom Color/Logo Cylinder (Min order - 15)	\$1,545.00
4058838	4500 PSI/60 Minute Custom Color/Logo Cylinder (Min order - 15)	\$1,648.00

## Luxfer

### Carbon Cylinder without Valve

DOT approved.

Approx. Duration	Pressure	For Use With:	Item #	Price
30 Minute	2216	Scott, Dräger, ISI	312948	\$597.00
		MSA	320470	\$597.00
		Sperian/Survivair	320042	\$562.00
30+ Minute	3000	3000 PSI SCBA	320557	\$652.00
30 Minute	4500	Scott, MSA, Dräger, Interspiro	320506	\$597.00
		ISI, Survivair/Sperian	320549	\$597.00
45 Minute	4500	Scott, MSA, Dreager, Interspiro	320454	\$665.00
		ISI, Survivair/Sperian	320343	\$665.00
		4500 StuBBY	Scott, MSA, Dräger, Interspiro	320399
		ISI, Survivair/Sperian	315379	\$665.00

## American Airworks

### SCBA Thread Savers



Thread Saver provides protection by keeping dirt, dust, mud, grit, sand, ice, and water away from your LP and HP cylinder value threads and value orifice.

Item #	Description	Price
TS30ORNG	Thread Saver - Orange	\$4.50
TS20YELL	Thread Saver - Yellow	\$4.50
TS10GLOW	Thread Saver - Glow	\$4.85

## ZICO

### Quic Plastic Air Cylinder Rack



- Keep your SCBA cylinders and fire extinguishers protected and organized. Fits any air cylinder and most common 20lb or smaller extinguishers.
- 8" square x 24" long.
- Strap sold separately.

Item #	Description	Price
PACSR-B	Plastic Air Cylinder Rack - Black	\$131.80
PACSR-Y	Plastic Air Cylinder - Yellow	\$131.80
PACSR-RS	Restraint Strap	\$23.90



Allegro  Cancer Awareness

### Respirator Cleaning

Alcohol-free cleaning pads, 5"x 8" towelettes

3001

Item #	Description	Price
3001	Box of 100	\$13.65



4059492

## Dräger

### Liquid respirator cleaner and disinfectant

Item #	Description	Price
4059492	Aero Fresh 7 - 1 Gallon	\$33.25



14000

## Flamefighter

### SCBA Bracket with NFPA Compliant Strap

"One Size Fits All"

Item #	Price
14000	\$126.00



15251

## Flamefighter

### SCBA Bracket includes back plate, footplate, and 2 C-Clamps

Item #	Description	Price
15251	30 Min High Pressure	\$53.10
16751	30 Min Low Pressure/45 Min High Pressure	\$53.10
17251	60 Min High Pressure	\$53.10

## Flamefighter

### SCBA Seat with SCBA Bracket

- Meets NFPA and DOT standards, made with heavy-duty fabric, easy to retrofit, and adjustable backrest.
- 18.5" W x 24" D x 38" H.

Item #	Price
203	\$1,150.00

## Bauer

### Verticus

Verticus combine compressor air purification, SECURUS electronic moisture monitoring system, and motor in a space saving, sound attenuated vertical cabinet designed to diminish operating sound levels.

- The Verticus sound level is approximately 70 dBA.
- Standard features:
- Bauer breathing air purification system with SECURUS.
- PLC based controller with multicolor touchpad display.
- NEMA 4 rated electrical enclosure with UL® listed panel.
- Compressor low oil pressure and high temperature safety shutdowns.
- Emergency stop push button and automatic start/stop control.
- Auto condensate drain system.
- Verticus dimensions: 55”L x 35”W x 70”H.



Verticus

Up to  
7000  
PSI

## Bauer

### Vertecon

Introducing the Ver-tecon series of high pressure breathing air compressors from the world leader in safe, high pressure breathing air systems. Why buy dressed up old compressor and cabinetry technology? Buy Bauer and get the latest technological advancements. The Ver-tecon design is economical, space saving, and allows easy access for routine maintenance.



Vertecon

Standard features:

- Bauer breathing air purification system.
- Modern cabinet design with unsurpassed maintenance accessibility.
- PLC based controller with four-line text display.
- NEMA 4 rated electrical enclosure with UL® listed control panel.
- Emergency stop push button.
- Rugged powder coat system.
- Ver-tecon dimensions: 54”L x 34”W x 56”H.

**Contact your local Alex Air rep about the Legacy Program, special pricing on 13cfm and 18cfm Ver-tecon compressors!**

### Alex Air Apparatus Most Popular Breathing Air System Packages

#### Package 1:

Bauer Verticus 5cfm, 3 stage, 6000 PSI compressor, (4) ISO 6000psi Cascade cylinders, Bauer CFS5.5-2S two position fill station, top mount four bank Cascade panel, installation, and shipping.

#### Package 2:

Bauer Verticus 13cfm, 4 stage, 6000 PSI compressor, (4) ISO 6000psi Cascade cylinders, Bauer CFS5.5-2S two position fill station, top mount four bank Cascade panel, installation, and shipping.

Item #	Description	Price
Bauer 1	Package 1	\$52,075.00
Bauer 2	Package 2	\$61,809.00

### Alex Air Apparatus Budget Package

#### Package 3:

Legacy “One Size Fits All” cascade cylinders, Bauer CFS5.5-2S two position fill station with basic fill panel, installation, and shipping.

Item #	Description	Price
Bauer 3	Package 3	\$44,335.00



Verticus Plus

## Bauer

### Verticus Plus

Verticus Plus is our budget minded integrated breathing air cylinder recharging system.

Standard features:

- Bauer breathing air purification system.
- PLC based controller with multicolor touchpad display.
- NEMA 4 rated electrical enclosure with UL listed control panel.
- Low oil pressure and high temp safety shutdowns.
- Emergency stop push button.
- Hinged fill control panel with Lexan laminate air flow/fill schematic system.
- Priority refill system with storage bypass valve.
- Automatic condensate drain.
- (2) UN Code stamped air cylinders.
- NFPA 1901 compliant two position fill station.
- Includes shipping and installation.
- 72"L x 34"W x 70"H.

VT-P/5H-E1/E3	Bauer Verticus Plus	5 scfm	3 stage	5 hp	Single or Three Phase	\$48,677.00
VT-P/10H-E1/E3	Bauer Verticus Plus	9.7 scfm	4 stage	7.5 hp	Single or Three Phase	\$57,153.00
VT-P/13H-E1/E3	Bauer Verticus Plus	13 scfm	4 stage	10 hp	Single or Three Phase	\$58,412.00

## Bauer

### Unicus

"NEW" Technology

The total system 4i. All in one high-pressure breathing air technology. Smart control system. The state of the art control system with 12-inch HMI touchscreen interface allows the operator to manage the entire system from the single-point touchscreen.

Standard equipment:

- 12" HMI touchscreen control.
- Three position containment fill station.
- SECURUS electronic moisture monitoring system.
- Self-bleeding connectors.
- Optional equipment:
- Bauer Gas-Tek gas and pressure monitoring system.
- Labon Locale 2-accredited remote air testing.
- RFID reader SCBA date collection unit.
- Dimensions 100"L x 77"W x 39"H.



Unicus

UN4i/13-E1	Unicus 4i Single Phase	13 scfm	4 stage	10 hp	6000 psi	Call for pricing
UN4i/13-E3	Unicus 4i Three Phase	13 scfm	4 stage	10 hp	6000 psi	
UN4i/18-E3	Unicus 4i Three Phase	18 scfm	4 stage	15 hp	6000 psi	
UN4i/25-E3	Unicus 4i Three Phase	25 scfm	5 stage	20 hp	6000 psi	



Oceanus

## Bauer

### Portable Breathing Air Compressor Junior II and Oceanus

Standard features:

- Bauer air purification.
  - Belt guard meets OSHA guidelines.
  - Inlet filter.
  - Vibration isolators.
  - 5' fill hose assembly with SCUBA yoke; bleed valve, and pressure gauge.
  - Junior II dimensions: 42"L x 19"W x 23"H.
  - Oceanus dimensions: 32"L x 18"W x 23"H.
- Price only includes standard features.

JRII-E1/115	Junior II	2.9 scfm	2 hp	3 stage	\$5,397.00
JRII-G	Junior II	4.3 scfm	3 hp	3 stage	\$5,862.00
Oceanus-E1	Oceanus	4.9 scfm	5 hp	3 stage	\$7,164.00
Oceanus-G	Oceanus	4.9 scfm	6 hp	3 stage	\$7,372.00

## Booster Pumps

### Breathing Air Booster Pump (BST4):

- 2 hp, 230 volt, single or 3-phase.
- Maximum output is 6000psi (air) from as low as 200psi inlet pressure.
- Low noise – only 60 dBA.

### Oxygen Booster Pump (BST4-OXY):

- 2 hp, 230 volt, single or 3-phase.
- Are you using all of your oxygen? Now you can boost your oxygen supply from as low as 100psi to as high 3500psi. Call for more information and pricing.

## Bauer

### Containment Fill Stations

Our 5.5 series of containment SCBA/SCUBA fill stations were independently tested to the same rigorous standards and stringent test parameters dictated by NFPA 1901 that our CFSII series was, however in the testing of the 5.5 series Bauer utilized 110 cu. ft. 5500psi SCBA's in lieu of 88 cu. ft. 4500psi SCBA's.

- Complete with cylinder scuff guard, SCBA fill connection, fill hose, and bleed valve.
- Fill control panel.
- Mounting base.
- Bottom venting.
- Hands-free door interlock.
- Ergonomic loading height.



CFS55-3S



CFS55-2S



CFS55-1S

Item #	Description	Dimensions	Price
CFS5.5-1S	Single Position Fill Station	18"L x 21"W x 55"H (433lbs)	\$9,069.00
CFS5.5-2S	Two Position Fill Station	30"L x 21"W x 53"H (670lbs)	\$10,242.00
CFS5.5-3S	Three Position Fill Station	41"L x 21"W x 53"H (905lbs)	\$12,302.00



OXY-25

## Bauer

### Oxygen Fill Stations

- Hands free door interlock.
- Fill control panel.
- Mounting base.
- ½" steel safety barrier.

Item #	Description	Dimensions	Price
OXY-15	Single Position Oxygen Fill Station	29.5"W x 21.5"D x 52.5"H	\$10,324.00
OXY-25	Two Position Oxygen Fill Station	15.5"W x 21.5"D x 52.5"H	\$12,217.00

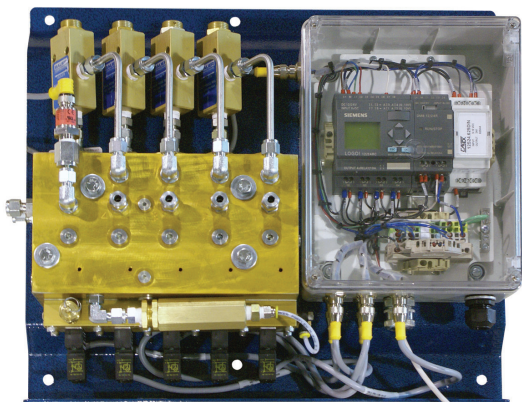

Auto Cascade

## Bauer

### Auto Cascade

- Safe and automatic cascade SCBA filling.
- Four to one safety factor. All components are manufacture for 6000psi service.
- 12 or 115 volt operated.
- Manifold integration on any manufactures cascade system.
- Bauer, the world leader in high pressure breathing air, is proud to introduce a new method of automatically cascading your air storage system.

Item #	Price
AUTO-CSCD-120VAC	\$11,439.00



CSCD-6-4

## Alex Air Apparatus

### Cascade System

Includes:

- ISO Cascade Cylinders (10 year hydro tested)
- Fittings
- Hose Connectors
- Mounting Hardware
- 24" Airline between Cylinders

Item #	Description	Price
CSCD-4-4	4 Cylinder Cascade System - 4500 PSI	\$3,500.00
CSCD-6-2	2 Cylinder Cascade System - 6000 PSI	\$3,950.00
CSCD-6-3	3 Cylinder Cascade System - 6000 PSI	\$5,750.00
CSCD-6-4	4 Cylinder Cascade System - 6000 PSI	\$7,550.00



RRWM

## Groves Incorporated

### Wall Mounted Gear Storage – Red Rack



RRWM

The open-air design of the Red Rack, along with our Dry Kwik accessories, provides for free air circulation and helps PPE dry much faster. As a result, mold and mildew will not prematurely destroy the fibers of your gear and it will last longer. Dry gear helps reduce steam burns. Red Rack components are coated

with a durable red powder coat finish. All Red Rack storage systems include adjustable boot and helmet sleeves, label holder, adjustable apparel hooks, and a hanging pole to run the length of the unit.

- Dimensions: 20" deep x 72" tall x 18"/20"/24" length section.

### 18" Wide Sections

Item #	Sections	Length	Price
RRWM-1/18	1	19.75"	\$443.00
RRWM-2/18	2	38.50"	\$707.00
RRWM-3/18	3	57.25"	\$972.00
RRWM-4/18	4	76.00"	\$1,245.00
RRWM-5/18	5	94.75"	\$1,533.00
RRWM-6/18	6	113.50"	\$1,805.00
RRWM-7/18	7	132.25"	\$2,070.00
RRWM-8/18	8	151.00"	\$2,342.00
RRWM-9/18	9	169.75"	\$2,631.00
RRWM-10/18	10	188.50"	\$2,902.00
RRWM-11/18	11	207.25"	\$3,166.00
RRWM-12/18	12	226.00"	\$3,438.00
RRWM-13/18	13	244.75"	\$3,727.00
RRWM-14/18	14	263.50"	\$4,001.00
RRWM-15/18	15	282.25"	\$4,263.00

### 20" Wide Sections

Item #	Sections	Length	Price
RRWM-1/20	1	21.75"	\$459.00
RRWM-2/20	2	42.50"	\$743.00
RRWM-3/20	3	63.25"	\$1,024.00
RRWM-4/20	4	84.00"	\$1,338.00
RRWM-5/20	5	104.75"	\$1,620.00
RRWM-6/20	6	125.50"	\$1,909.00
RRWM-7/20	7	146.25"	\$2,191.00
RRWM-8/20	8	167.00"	\$2,505.00
RRWM-9/20	9	187.75"	\$2,786.00
RRWM-10/20	10	208.50"	\$3,076.00
RRWM-11/20	11	229.25"	\$3,381.00
RRWM-12/20	12	250.00"	\$3,671.00
RRWM-14/20	14	291.50"	\$4,241.00
RRWM-15/20	15	312.25"	\$4,547.00

### 24" Wide Sections

Item #	Sections	Length	Price
RRWM-1/24	1	25.75"	\$467.00
RRWM-2/24	2	50.50"	\$758.00
RRWM-3/24	3	75.25"	\$1,045.00
RRWM-4/24	4	100.00"	\$1,369.00
RRWM-5/24	5	124.75"	\$1,656.00
RRWM-6/24	6	149.50"	\$1,953.00
RRWM-7/24	7	174.25"	\$2,266.00
RRWM-8/24	8	199.00"	\$2,564.00
RRWM-9/24	9	223.75"	\$2,852.00
RRWM-10/24	10	248.50"	\$3,174.00
RRWM-11/24	11	273.25"	\$3,462.00
RRWM-12/24	12	298.00"	\$3,759.00
RRWM-14/24	14	347.50"	\$4,371.00
RRWM-15/24	15	372.25"	\$4,658.00

### Tough Hook Gear Hanger



Designed to hang, hold, and carry over 150 lbs.

Item #	Description	Price
TH-BLACK	Original Tough Hook Hanger-Black	\$14.95





## Groves Incorporated

### Mobile Single Sided Red Gear Storage

• Dimensions: 20" deep x 79" tall.

Item #	Description	Price
RMSS-2/18	38.50" long unit with two 18" wide sections	\$960.00
RMSS-3/18	57.25" long unit with three 18" wide sections	\$1,231.00
RMSS-4/18	76.00" long unit with four 18" wide sections	\$1,546.00
RMSS-2/20	42.50" long unit with two 20" wide sections	\$1,000.00
RMSS-3/20	63.25" long unit with three 20" wide sections	\$1,286.00
RMSS-2/24	50.50" long unit with two 24" wide sections	\$1,016.00
RMSS-3/24	75.25" long unit with three 24" wide sections	\$1,316.00

## Groves Incorporated

### Mobile Double Sided Red Gear Storage

• Dimensions: 20" deep x 79" tall.  
• Ask about security option.

Item #	Description	Price
RMDS-6/18	57.25" long unit with six 18" wide sections	\$1,945.00
RMDS-8/18	76.00" long unit with eight 18" wide sections	\$2,446.00
RMDS-4/20	42.50" long unit with four 20" wide sections	\$1,554.00
RMDS-6/20	63.25" long unit with six 20" wide sections	\$1,950.00
RMDS-4/24	50.50" long unit with four 24" wide sections	\$1,647.00
RMDS-6/24	75.25" long unit with six 24" wide sections	\$2,062.00



DKH-O



DKH-C



GDH



FDH

### Dry Kwik Coat Hanger

Item #	Description	Price
DKH-O	Open Loop	\$12.60
DKH-C	Closed Loop	\$12.60

### Glove Dry Hanger

Item #	Price
GDH	\$12.60

### Flat Dry Hanger

Item #	Price
FDH	\$12.60



PPB



HH

### Personal Property Box

Item #	Description	Price
PPB	Black	\$48.50
PPB-R	Red	\$48.50

### Helmet Holder

Item #	Price
HH	\$12.60

## Groves Incorporated

### Extractor/Washer



EW22

- Follows NFPA 1851 guidelines for proper PPE maintenance
- Standard power hookup (120v)
- Utilizes standard plumbing hookups
- Soft mount design, easy install
- 22lb. drum holds two sets of gear per load
- Connections available for an optional automatic soap injector
- Front load design

Item #	Description	Price
EW22	Extractor/Washer	\$5,198.00

## Groves Incorporated

### Extractor/Washer



EW30

- Easy to use, preprogrammed wash cycles
- Follows NFPA 1851 guidelines for proper PPE maintenance
- Standard power hookup (120v/60Hz - Recommended Breaker - 20amp)
- Utilizes standard plumbing hookups
- Soft mount design, easy install
- Connections available for an optional automatic soap injector
- Front load design

• 30lb. drum holds three to four sets of gear per load

Item #	Description	Price
EW30	Extractor/Washer	\$7,822.00



Cancer Awareness

## Shield Solutions

### Turnout Gear Laundry Soap



GW101

This wash solution was carefully developed to ensure the safe cleaning of all firefighting turnout gear and PPE. Shield Solutions® Gear Clean - Turnout Gear and PPE Wash meets the recommendations set forth by NFPA 1851, 2014 edition related to detergents used for the cleaning of turnout gear.

Item #	Description	Price
GW101	Gallon Jug	\$30.75
GW401	Case (4) Gallon Jugs	\$119.25
GW105	5 Gallon Pail	\$132.00



## Firewipes®

### Firewipes®

Firewipes® are used primarily to aid in the cleaning and removal of soot, smoke and other potential carcinogens of complete and incomplete combustion. They are innovative in design as each wipe is optimized for safety and ease of use.

Description	Price
Box of 12 wipes	\$13.99
Case of 24 boxes	\$299.99



Cancer Awareness

## Groves Incorporated

### Two-Gear Dryer



FH2G

- NFPA 1851 Compliant
- Industry Leading 10-Year Warranty
- 900 CFM
- Dry Gear in an average of 3 Hours
- Dry Turnout Gear, Hose, Dive Suits & More
- Commercial Grade Construction
- Includes: (4) hangers and (3) shelves
- (3) 500 W Heating Elements  
1,500 W Total

Item #	Description	Price
FH2G	Two-Gear Dryer	\$5,025.00

## Groves Incorporated

### Six-Gear Dryer



FH6G

- NFPA 1851 Compliant
- Industry Leading 10-Year Warranty
- 900 CFM
- Dry Gear in an average of 3 Hours
- Dry Turnout Gear, Hose, Dive Suits & More
- Commercial Grade Construction
- Includes: (6) hangers and (4) shelves
- (6) 1000 W Heating Elements  
6,000 W Total

Item #	Description	Price
FH6G	Six-Gear Dryer	\$9,397.00



BBR-WM

## Groves Incorporated Back Board Rack

- Organized storage for back boards when not in use.
- Holds up to eight boards at one time.
- Available wall mounted or mobile with heavy-duty casters.
- For use in fire departments, rescue squads, and hospitals.

Item #	Description	Price
BBR-WM	Wall Mount – 20" Wide x 72" High	\$377.00
BBR-M	Mobile – 20" Wide x 78" High	\$624.00



RRB-48

## Ready Rack

### Bench

Provides a stable base to prepare gear and to remove gear after a call. Freestanding bench will not take up valuable space inside of the compartment or compromise the structural integrity of the gear rack.

Item #	Description	Price
RRB-48	Bench – 48" Long x 9.5" Wide x 17" High	\$245.00

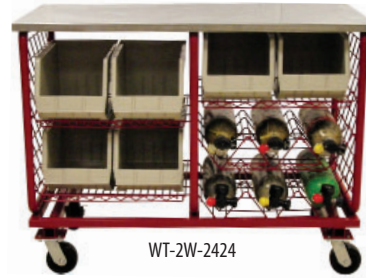

WT-2W-2424

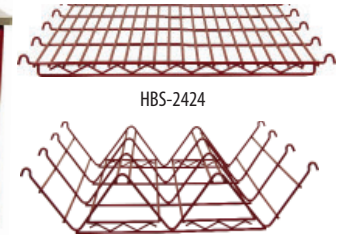

HBS-2424

VSGS-2424

## Groves Incorporated

### Worktable

Mobile worktable features an industrial stainless steel top, durable powder coated steel frame, and adjustable shelving to provide years of service.

- Includes worktable, flat shelf, and V-shaped shelf.
- Dimensions of two compartment worktable: 52.5"L x 25"D x 39.5"H.
- Dimensions of three compartment worktable: 77"L x 25"D x 39.5"T.

Item #	Description	Price
WT-2W-2424	Two Compartment	\$1,155.00
WT-3W-2424	Three Compartment	\$1,516.00
HBS-2424	Flat Shelf	\$60.00
VSGS-2424	V-Shaped Shelf	\$60.00



WT-3W-2424



OC-12



UBR-4

## EMS

### Oxygen Cart

The OC-12 can accommodate twelve D or E cylinders. The UBR-4 can accommodate four M cylinders.

Item #	Price
OC-12	\$279.00
UBR-4	\$279.00



PFP-9HPHND-M

CET

### 9HP High Volume Portable Pump

- Direct drive, single stage centrifugal pump.
- Mechanical shaft seal.
- Exhaust priming system.
- (1) 2.5" outlet.
- (1) 2.5" suction inlet.
- 21.5"L x 26.75"W x 20"H.
- Weight: 105lbs.
- 3-year limited warranty.

Item #	Description	Price
PFP-9HPHND-M	9HP Portable Pump	\$3,295.00
PFP-9HPHND-EM	9HP Portable Pump with Electric Start	\$3,605.00



PFP-18HPVGD-MR

CET

### 18HP High Volume Portable Pump

- Single stage centrifugal pump.
- 350000 Vanguard air-cooled engine.
- Mechanical shaft seal.
- Exhaust priming system.
- (1) 1.5" outlet.
- (1) 2.5" suction inlet.
- Pressure gauge.
- Swivel spotlight.
- Low oil alert.
- 12V battery.
- 3-year limited warranty.
- Dimensions: 23.5"L x 22"W x 25.5"H.
- Weight: 170lbs.

Item #	Description	Price
PFP-18HPVGD-MR	18HP Mid-Range Vanguard Pump	\$5,330.00



PFP-6HPHND-M-TWIN

CET

### 6HP High Pressure Portable Pump

- Dual stage centrifugal pump.
- Mechanical shaft seal.
- Self-priming pump.
- (2) 1" outlets.
- (1) 1.5" NPSH outlet.
- (1) 1.5" NPSH suction inlet.
- Low oil alert.
- Dimensions: 19"L x 17"W x 16"H.
- Weight: 60lbs.
- 3-year limited warranty.

Item #	Description	Price
PFP-6HPHND-M-TWIN	6HP Honda High Pressure Pump	\$1,500.00
PFP-6HPHND-EM-TWIN	6HP Honda High Pressure Pump with Electric Start	\$2,030.00



PFP-13HPHND-FL

CET

### Floating Pump 13HP Honda

- Direct drive single stage pump.
- Manual recoil start.
- Honda 13HP, air-cooled engine.
- Self-priming system.
- (1) 2.5" delivery outlet.
- (1) 3" suction inlet floater.
- Lightweight heavy-duty floater.
- Dimensions: 32 1/4"L x 30"W x 22 1/8" H.
- Weight: 125lbs.

Item #	Description	Price
PFP-13HPHND-FL	13HP Floating Pump	\$3,445.00

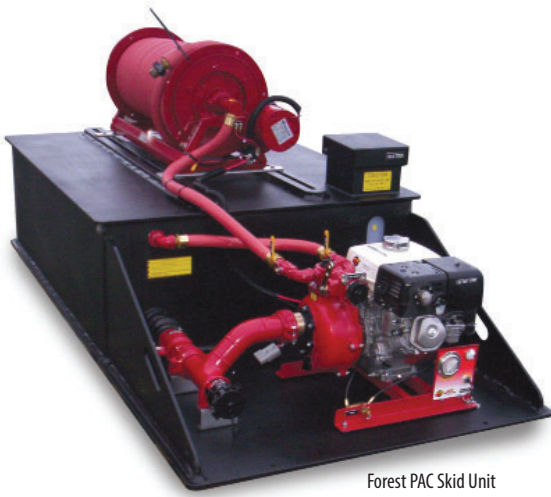

Forest PAC Skid Unit

**CET**

**Forest PAC Skid Unit**

**Specs:**

- 200-gallon propylene water tank.
- 6.5hp twin Impeller fire pump.
- 70gpm at 10psi, 40gpm at 100psi, 20gpm at 125psi.
- 1.5-gallon fuel tank.
- Lighted control panel.
- Low profile electric rewind hose reel.
- 1" x 100' booster hose reel.
- 2.5" tank to pump ¼ turn ball valve.
- Multiple outlets manifold.
- 1.5" service line with cap and chain.
- Call to customize your skid unit.

**Call for Pricing**



**CET**

**Glider Kit**

**Call your local rep to build a spec to fit your department's needs**

- One Manufacturer, one shipment to track, one service and warranty source
- CET Drop-In units are built with any standard features
- CET lightweight aluminum flatbed body
- Wide variety of cabinets, doors, trays (sliding or fixed) made from high impact polypropylene or rigid aluminum sheet
- The Glider kit package can be installed on a cab and chassis with supplied "U" bolts, Teflon "dielectric" pads and brackets. The design allows the body and flatbed to withstand greater levels of stress that can distort other commercial style of flatbeds
- A truly 'off road' flatbed!
- NFPA and DOT compliant where applicable.



35CFM Gas CAFS System

**CET**

**35CFM Gas CAFS System**

**Engine**

- 27hp Kohler gas engine at 3600rpm.
- 2 cylinders, 4-stroke, air-cooled.
- 20-amp alternator.

**Water Pump**

- 175gpm at 100psi.
- Max flow: 225gpm.
- Max pressure: 145psi.
- Single-stage centrifugal pump.
- Direct drive.
- Stainless steel piping.

**Compressor**

- Oil-injected piston type.
- 35cfm at 125psi.
- Water-cooled heads system.
- Belt drive.

**CAFS System**

- NFPA 125gpm and 35cfm at 125psi.
- 4 outlet discharges 1" or 1.5".
- Automatic balancing system.
- 1" tank fill line.
- 2.5 tank to pump 2.5" intake.

**Dimensions**

- 34"L x 44"W x 26"H.

**Weight: 650lbs**

**Call for Pricing**

# Mobile Service

We Service  
Everything  
We Sell!



800-264-2320 Ext. 812  
[alexairapparatus.com/service](http://alexairapparatus.com/service)



## Hydraulic Rescue Systems

- Factory Authorized Service & Repairs
- Preventative Maintenance
- Pressure Testing
- Custom Hoses and Mounts



## Lifting Bag Systems

- Factory Authorized Service & Repairs
- System Testing
- Bag Requalification Service

## Custom Hoses

### Breathing Air & Extrication Hoses

- Hydraulic Extrication Hose made to Spec
- Breathing Air Hose made to Spec
- Custom Lengths
- Various Color Options
- Various Connection Options



### Nozzles

- Factory Authorized Service & Repairs
- Flow and Pressure Testing

*Alex Air Apparatus is committed to service after the sale. From routine maintenance to emergency repairs, our team of factory trained technicians and mobile service vehicles are available anytime with on-site professional service.*





# Dräger

# BAUER COMPRESSORS

## Respiratory Protection & Gas Detection

## Compressed Air Services

- Factory Authorized Services for SCBA & Gas Detection
- SCBA Flow Testing
- Respirator Fit Testing
- Preventative Maintenance
- Calibration Gases
- NFPA & OSHA Compliant Service Contracts

- Breathing Air Systems
- Industrial Air & Gas
- Factory Authorized Service & Repairs
- Preventative Maintenance
- Custom Hoses
- Air Quality Testing
- System Installation
- NFPA & OSHA Compliant Service Contracts

	Fit Test	Flow Test	Premium Care	Total Care
NFPA Compliant	✓	✓	✓	✓
N30 Invoicing Terms Available	✓	✓	✓	✓
Labor & Travel Costs Included in Service	✓	✓	✓	✓
Batteries included			✓	✓
Signed Contract Required	✓	✓	✓	✓
Fixed Rate for the Duration of the Contract	✓	✓	✓	✓
Scheduled Annual Payment / Invoicing Terms	✓	✓	✓	✓
No Emergency Labor Charges on Specified Equipment			✓	✓
Priority Status on Specified Equipment			✓	✓
PM Completed Annually			✓	✓
Flow Test Completed Annually				✓

	Full Service	Premium Care	Total Care
NFPA Compliant	✓	✓	✓
N30 Invoicing Terms Available	✓	✓	✓
Quarterly or Annual Air Quality Tests Available	✓	✓	✓
Labor & Travel Costs Included in Service	✓	✓	✓
Re-Occurring Scheduling Available	✓	✓	✓
Signed Contract Required		✓	✓
Priority Status on Specified Equipment		✓	✓
No Emergency Labor Charges on Specified Equipment		✓	✓
Scheduled Annual Payment / Invoicing Terms		✓	✓
Fixed Rate for the Duration of the Contract		✓	✓
Air Quality Test Completed Annually		✓	✓
Full Service Completed Annually			✓



# FIREEQUIPMENT

CATALOG 2022

## Thank you

to these great departments for submitting their photos!



Albertville, MN



Onawa, IA



Larimore, ND



Welcome, MN



New London, MN



Waseca, MN



Albany, MN



Chisago City, MN

## Alex Air Apparatus, Inc.

Main Office  
11897 Co. Rd. 87 SE  
Alexandria, MN  
56308

**Tel:** 800-264-2320

**Fax:** 320-763-9077

**Email:** sales@alexairapparatus.com

[www.alexairapparatus.com](http://www.alexairapparatus.com)



 Find us on  
**Facebook**